



DIAMOND REPORT

April 30, 2026
IGI Report Number **795659173**
Description **NATURAL DIAMOND**
Shape and Cutting Style **EMERALD CUT**
Measurements **6.44 X 4.58 X 3.16 MM**

GRADING RESULTS

Carat Weight **0.91 CARAT**
Color Grade **I**
Clarity Grade **VVS 1**
Cut Grade **VERY GOOD**

ADDITIONAL GRADING INFORMATION

Polish **EXCELLENT**
Symmetry **EXCELLENT**
Fluorescence **NONE**
Identification Features **FEATHER**
Inscription(s) **IGI 795659173**

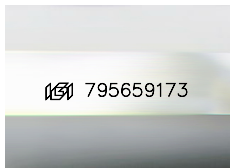

Sample Image Used

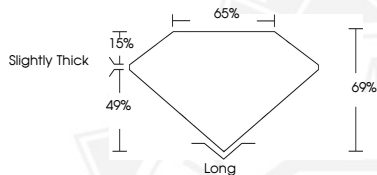

April 30, 2026
IGI Report Number **795659173**
EMERALD CUT
NATURAL DIAMOND
6.44 X 4.58 X 3.16 MM
Carat Weight **0.91 CARAT**
Color Grade **I**
Clarity Grade **VVS 1**
Cut Grade **VERY GOOD**
Polish **EXCELLENT**
Symmetry **EXCELLENT**
Fluorescence **NONE**
Inscription(s) **IGI 795659173**



April 30, 2026
IGI Report Number **795659173**
EMERALD CUT
NATURAL DIAMOND
6.44 X 4.58 X 3.16 MM
Carat Weight **0.91 CARAT**
Color Grade **I**
Clarity Grade **VVS 1**
Cut Grade **VERY GOOD**
Polish **EXCELLENT**
Symmetry **EXCELLENT**
Fluorescence **NONE**
Inscription(s) **IGI 795659173**



THIS DOCUMENT WAS PRODUCED WITH THE FOLLOWING SECURITY MEASURES: SPECIAL DOCUMENT PAPER, INK SCREENS, WATERMARK, BACKGROUND DESIGNS, HOLOGRAM AND OTHER SECURITY FEATURES NOT LISTED AND DO EXCEED DOCUMENT SECURITY INDUSTRY GUIDELINES.