



April 29, 2026

IGI Report Number 795659155

PRINCESS CUT

NATURAL DIAMOND

5.18 X 5.16 X 3.91 MM

Carat Weight **0.90 CARAT**
 Color Grade **H**
 Clarity Grade **VS 2**
 Cut Grade **VERY GOOD**
 Polish **EXCELLENT**
 Symmetry **EXCELLENT**
 Fluorescence **NONE**
 Inscription(s) **IGI 795659155**

DIAMOND REPORT

April 29, 2026
 IGI Report Number **795659155**
 Description **NATURAL DIAMOND**
 Shape and Cutting Style **PRINCESS CUT**
 Measurements **5.18 X 5.16 X 3.91 MM**

GRADING RESULTS

Carat Weight **0.90 CARAT**
 Color Grade **H**
 Clarity Grade **VS 2**
 Cut Grade **VERY GOOD**

ADDITIONAL GRADING INFORMATION

Polish **EXCELLENT**
 Symmetry **EXCELLENT**
 Fluorescence **NONE**
 Identification Features **CRYSTAL, FEATHER, CLOUD**
 Inscription(s) **IGI 795659155**

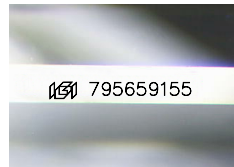

Sample Image Used

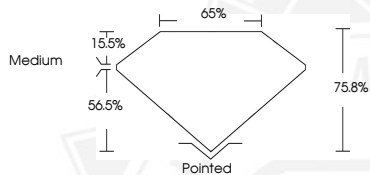

April 29, 2026

IGI Report Number 795659155

PRINCESS CUT

NATURAL DIAMOND

5.18 X 5.16 X 3.91 MM

Carat Weight **0.90 CARAT**
 Color Grade **H**
 Clarity Grade **VS 2**
 Cut Grade **VERY GOOD**
 Polish **EXCELLENT**
 Symmetry **EXCELLENT**
 Fluorescence **NONE**
 Inscription(s) **IGI 795659155**



THIS DOCUMENT WAS PRODUCED WITH THE FOLLOWING SECURITY MEASURES: SPECIAL DOCUMENT PAPER, INK SCREENS, WATERMARK, BACKGROUND DESIGNS, HOLOGRAM AND OTHER SECURITY FEATURES NOT LISTED AND DO EXCEED DOCUMENT SECURITY INDUSTRY GUIDELINES.