INTERNATIONAL GEMOLOGICAL INSTITUTE

ELECTRONIC COPY

DIAMOND REPORT

April 30, 2026	
IGI Report Number	795618185
Description	NATURAL DIAMOND
Shape and Cutting Style	OLD EUROPEAN CUT
Measurements	6.71 - 6.88 X 4.55 MM

GRADING RESULTS

Carat Weight	1.43 CARAT
Color Grade	J
Clarity Grade	VS 1
Cut Grade	VERY GOOD

ADDITIONAL GRADING INFORMATION

Polish	EXCELLENT
Symmetry	VERY GOOD
Fluorescence	NONE
Inscription(s)	795618185

795618185

Report verification at igi.org

PROPORTIONS

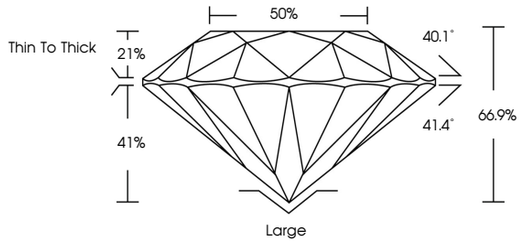

CLARITY CHARACTERISTICS

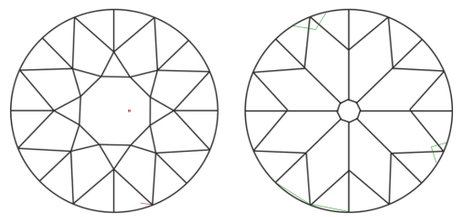

KEY TO SYMBOLS

Red symbols indicate internal characteristics.
Green symbols indicate external characteristics.

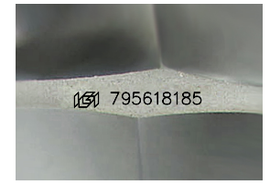

Sample Image Used

COLOR

D - F	G - J	K - M	N - R	S - Z	FANCY
Colorless	Near Colorless	Slightly Tinted	Very Light Color	Light Color	

CLARITY

FL	IF	VVS 1 - 2	VS 1 - 2	SI 1 - 2	I 1 - 3
Flawless	Internally Flawless	Very Very Slightly Included	Very Slightly Included	Slightly Included	Included

© IGI 2020, International Gemological Institute

FD - 10 20

THIS DOCUMENT WAS PRODUCED WITH THE FOLLOWING SECURITY MEASURES: SPECIAL DOCUMENT PAPER, INK SCREENS, WATERMARK BACKGROUND DESIGNS, HOLOGRAM AND OTHER SECURITY FEATURES NOT LISTED AND DO EXCEED DOCUMENT SECURITY INDUSTRY GUIDELINES.

www.igi.org

DIAMOND REPORT

April 30, 2026

IGI Report Number	795618185
Description	NATURAL DIAMOND
Shape and Cutting Style	OLD EUROPEAN CUT
Measurements	6.71 - 6.88 X 4.55 MM

GRADING RESULTS

Carat Weight	1.43 CARAT
Color Grade	J
Clarity Grade	VS 1
Cut Grade	VERY GOOD

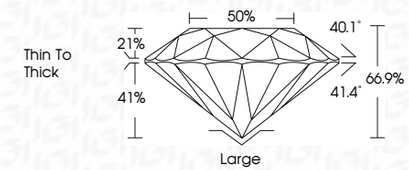

ADDITIONAL GRADING INFORMATION

Polish	EXCELLENT
Symmetry	VERY GOOD
Fluorescence	NONE
Inscription(s)	795618185

IGI

April 30, 2026
IGI Report No 795618185
OLD EUROPEAN CUT
6.71 - 6.88 X 4.55 MM

Carat Weight	1.43 CARAT
Color Grade	J
Clarity Grade	VS 1
Cut Grade	VERY GOOD
Depth	66.9%
Table	50%
Girdle	Thin To Thick
Culet	Large
Polish	EXCELLENT
Symmetry	VERY GOOD
Fluorescence	NONE
Inscription(s)	795618185