



May 12, 2026

IGI Report Number 794652546

**ROUND BRILLIANT
NATURAL DIAMOND**
5.10 - 5.13 X 3.22 MM

Carat Weight 0.51 CARAT
Color Grade H
Clarity Grade VVS 1
Cut Grade EXCELLENT
Polish EXCELLENT
Symmetry EXCELLENT
Fluorescence NONE
Inscription(s) IGI 794652546

DIAMOND REPORT

May 12, 2026
IGI Report Number 794652546
Description NATURAL DIAMOND
Shape and Cutting Style ROUND BRILLIANT
Measurements 5.10 - 5.13 X 3.22 MM

GRADING RESULTS

Carat Weight 0.51 CARAT
Color Grade H
Clarity Grade VVS 1
Cut Grade EXCELLENT

ADDITIONAL GRADING INFORMATION

Polish EXCELLENT
Symmetry EXCELLENT
Fluorescence NONE
Identification Features PINPOINT
Inscription(s) IGI 794652546

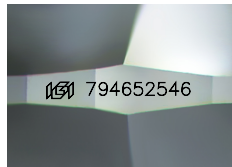

Sample Image Used

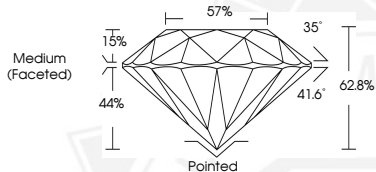

May 12, 2026

IGI Report Number 794652546

**ROUND BRILLIANT
NATURAL DIAMOND**
5.10 - 5.13 X 3.22 MM

Carat Weight 0.51 CARAT
Color Grade H
Clarity Grade VVS 1
Cut Grade EXCELLENT
Polish EXCELLENT
Symmetry EXCELLENT
Fluorescence NONE
Inscription(s) IGI 794652546



THIS DOCUMENT WAS PRODUCED WITH THE FOLLOWING SECURITY MEASURES: SPECIAL DOCUMENT PAPER, INK SCREENS, WATERMARK, BACKGROUND DESIGNS, HOLOGRAM AND OTHER SECURITY FEATURES NOT LISTED AND DO EXCEED DOCUMENT SECURITY INDUSTRY GUIDELINES.