



DIAMOND REPORT

| | |
|-------------------------|------------------------------|
| May 12, 2026 | 794652468 |
| IGI Report Number | |
| Description | NATURAL DIAMOND |
| Shape and Cutting Style | ROUND BRILLIANT |
| Measurements | 5.39 - 5.44 X 3.40 MM |

GRADING RESULTS

| | |
|---------------|-------------------|
| Carat Weight | 0.60 CARAT |
| Color Grade | F |
| Clarity Grade | VS 1 |
| Cut Grade | EXCELLENT |

ADDITIONAL GRADING INFORMATION

| | |
|-------------------------|-------------------------|
| Polish | EXCELLENT |
| Symmetry | EXCELLENT |
| Fluorescence | NONE |
| Identification Features | CRYSTAL, FEATHER |
| Inscription(s) | IGI 794652468 |

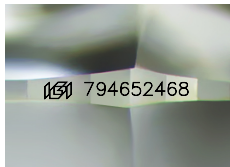

Sample Image Used

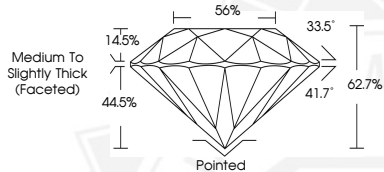

May 12, 2026

IGI Report Number **794652468**

ROUND BRILLIANT

NATURAL DIAMOND

5.39 - 5.44 X 3.40 MM

| | |
|----------------|----------------------|
| Carat Weight | 0.60 CARAT |
| Color Grade | F |
| Clarity Grade | VS 1 |
| Cut Grade | EXCELLENT |
| Polish | EXCELLENT |
| Symmetry | EXCELLENT |
| Fluorescence | NONE |
| Inscription(s) | IGI 794652468 |



May 12, 2026

IGI Report Number **794652468**

ROUND BRILLIANT

NATURAL DIAMOND

5.39 - 5.44 X 3.40 MM

| | |
|----------------|----------------------|
| Carat Weight | 0.60 CARAT |
| Color Grade | F |
| Clarity Grade | VS 1 |
| Cut Grade | EXCELLENT |
| Polish | EXCELLENT |
| Symmetry | EXCELLENT |
| Fluorescence | NONE |
| Inscription(s) | IGI 794652468 |



THIS DOCUMENT WAS PRODUCED WITH THE FOLLOWING SECURITY MEASURES: SPECIAL DOCUMENT PAPER, INK SCREENS, WATERMARK, BACKGROUND DESIGNS, HOLOGRAM AND OTHER SECURITY FEATURES NOT LISTED AND DO EXCEED DOCUMENT SECURITY INDUSTRY GUIDELINES.