



**DIAMOND REPORT**

May 12, 2026  
IGI Report Number **794652467**  
Description **NATURAL DIAMOND**  
Shape and Cutting Style **ROUND BRILLIANT**  
Measurements **5.41 - 5.49 X 3.28 MM**

**GRADING RESULTS**

Carat Weight **0.58 CARAT**  
Color Grade **H**  
Clarity Grade **VS 1**  
Cut Grade **EXCELLENT**

**ADDITIONAL GRADING INFORMATION**

Polish **EXCELLENT**  
Symmetry **EXCELLENT**  
Fluorescence **VERY SLIGHT**  
Identification Features **FEATHER, CRYSTAL**  
Inscription(s) **(G) 794652467**

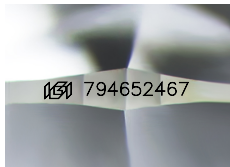

Sample Image Used

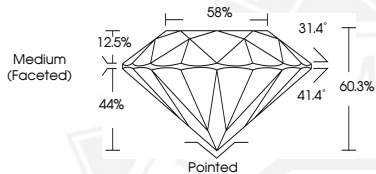

May 12, 2026

IGI Report Number **794652467**

**ROUND BRILLIANT  
NATURAL DIAMOND  
5.41 - 5.49 X 3.28 MM**

Carat Weight **0.58 CARAT**  
Color Grade **H**  
Clarity Grade **VS 1**  
Cut Grade **EXCELLENT**  
Polish **EXCELLENT**  
Symmetry **EXCELLENT**  
Fluorescence **VERY SLIGHT**  
Inscription(s) **(G) 794652467**



May 12, 2026

IGI Report Number **794652467**

**ROUND BRILLIANT  
NATURAL DIAMOND  
5.41 - 5.49 X 3.28 MM**

Carat Weight **0.58 CARAT**  
Color Grade **H**  
Clarity Grade **VS 1**  
Cut Grade **EXCELLENT**  
Polish **EXCELLENT**  
Symmetry **EXCELLENT**  
Fluorescence **VERY SLIGHT**  
Inscription(s) **(G) 794652467**



THIS DOCUMENT WAS PRODUCED WITH THE FOLLOWING SECURITY MEASURES: SPECIAL DOCUMENT PAPER, INK SCREENS, WATERMARK, BACKGROUND DESIGNS, HOLOGRAM AND OTHER SECURITY FEATURES NOT LISTED AND DO EXCEED DOCUMENT SECURITY INDUSTRY GUIDELINES.