



May 11, 2026

IGI Report Number 794652459

ROUND BRILLIANT

NATURAL DIAMOND

5.05 - 5.07 X 3.11 MM

Carat Weight 0.50 CARAT

Color Grade H

Clarity Grade VS 2

Cut Grade EXCELLENT

Polish EXCELLENT

Symmetry EXCELLENT

Fluorescence NONE

Inscription(s) IGI 794652459

DIAMOND REPORT

May 11, 2026

IGI Report Number

794652459

Description

NATURAL DIAMOND

Shape and Cutting Style

ROUND BRILLIANT

Measurements

5.05 - 5.07 X 3.11 MM

GRADING RESULTS

Carat Weight

0.50 CARAT

Color Grade

H

Clarity Grade

VS 2

Cut Grade

EXCELLENT

ADDITIONAL GRADING INFORMATION

Polish

EXCELLENT

Symmetry

EXCELLENT

Fluorescence

NONE

Identification Features

CAVITY, CLOUD, FEATHER, CRYSTAL

Inscription(s)

IGI 794652459

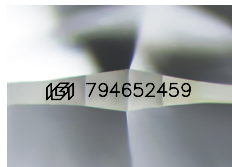

Sample Image Used

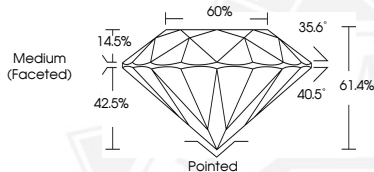

May 11, 2026

IGI Report Number 794652459

ROUND BRILLIANT

NATURAL DIAMOND

5.05 - 5.07 X 3.11 MM

Carat Weight 0.50 CARAT

Color Grade H

Clarity Grade VS 2

Cut Grade EXCELLENT

Polish EXCELLENT

Symmetry EXCELLENT

Fluorescence NONE

Inscription(s) IGI 794652459



THIS DOCUMENT WAS PRODUCED WITH THE FOLLOWING SECURITY MEASURES: SPECIAL DOCUMENT PAPER, INK SCREENS, WATERMARK, BACKGROUND DESIGNS, HOLOGRAM AND OTHER SECURITY FEATURES NOT LISTED AND DO EXCEED DOCUMENT SECURITY INDUSTRY GUIDELINES.