



**DIAMOND REPORT**

May 12, 2026	<b>794652428</b>
IGI Report Number	
Description	<b>NATURAL DIAMOND</b>
Shape and Cutting Style	<b>ROUND BRILLIANT</b>
Measurements	<b>5.65 - 5.68 X 3.56 MM</b>

**GRADING RESULTS**

Carat Weight	<b>0.70 CARAT</b>
Color Grade	<b>G</b>
Clarity Grade	<b>VVS 2</b>
Cut Grade	<b>EXCELLENT</b>

**ADDITIONAL GRADING INFORMATION**

Polish	<b>EXCELLENT</b>
Symmetry	<b>EXCELLENT</b>
Fluorescence	<b>VERY SLIGHT</b>
Identification Features	<b>FEATHER, PINPOINT</b>
Inscription(s)	<b>(GSI) 794652428</b>

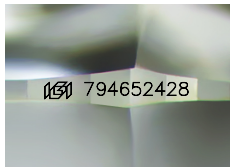

Sample Image Used

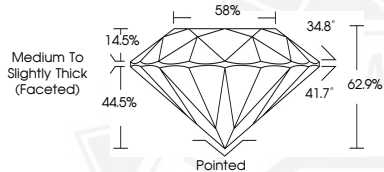

May 12, 2026

IGI Report Number **794652428**

**ROUND BRILLIANT**

**NATURAL DIAMOND**

**5.65 - 5.68 X 3.56 MM**

Carat Weight **0.70 CARAT**

Color Grade **G**

Clarity Grade **VVS 2**

Cut Grade **EXCELLENT**

Polish **EXCELLENT**

Symmetry **EXCELLENT**

Fluorescence **VERY SLIGHT**

Inscription(s) **(GSI) 794652428**



May 12, 2026

IGI Report Number **794652428**

**ROUND BRILLIANT**

**NATURAL DIAMOND**

**5.65 - 5.68 X 3.56 MM**

Carat Weight **0.70 CARAT**

Color Grade **G**

Clarity Grade **VVS 2**

Cut Grade **EXCELLENT**

Polish **EXCELLENT**

Symmetry **EXCELLENT**

Fluorescence **VERY SLIGHT**

Inscription(s) **(GSI) 794652428**



THIS DOCUMENT WAS PRODUCED WITH THE FOLLOWING SECURITY MEASURES: SPECIAL DOCUMENT PAPER, INK SCREENS, WATERMARK, BACKGROUND DESIGNS, HOLOGRAM AND OTHER SECURITY FEATURES NOT LISTED AND DO EXCEED DOCUMENT SECURITY INDUSTRY GUIDELINES.