



**DIAMOND REPORT**

May 18, 2026	<b>794652381</b>
IGI Report Number	
Description	<b>NATURAL DIAMOND</b>
Shape and Cutting Style	<b>ROUND BRILLIANT</b>
Measurements	<b>5.00 - 5.05 X 3.18 MM</b>

**GRADING RESULTS**

Carat Weight	<b>0.50 CARAT</b>
Color Grade	<b>H</b>
Clarity Grade	<b>VVS 1</b>
Cut Grade	<b>EXCELLENT</b>

**ADDITIONAL GRADING INFORMATION**

Polish	<b>EXCELLENT</b>
Symmetry	<b>EXCELLENT</b>
Fluorescence	<b>NONE</b>
Identification Features	<b>FEATHER</b>
Inscription(s)	<b>IGI 794652381</b>

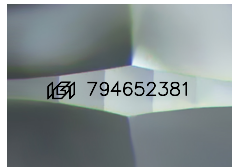

Sample Image Used

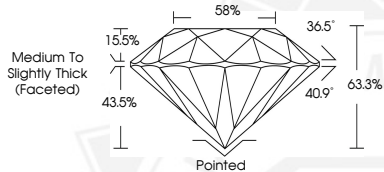

May 18, 2026

IGI Report Number **794652381**

**ROUND BRILLIANT  
NATURAL DIAMOND  
5.00 - 5.05 X 3.18 MM**

Carat Weight	<b>0.50 CARAT</b>
Color Grade	<b>H</b>
Clarity Grade	<b>VVS 1</b>
Cut Grade	<b>EXCELLENT</b>
Polish	<b>EXCELLENT</b>
Symmetry	<b>EXCELLENT</b>
Fluorescence	<b>NONE</b>
Inscription(s)	<b>IGI 794652381</b>



May 18, 2026

IGI Report Number **794652381**

**ROUND BRILLIANT  
NATURAL DIAMOND  
5.00 - 5.05 X 3.18 MM**

Carat Weight	<b>0.50 CARAT</b>
Color Grade	<b>H</b>
Clarity Grade	<b>VVS 1</b>
Cut Grade	<b>EXCELLENT</b>
Polish	<b>EXCELLENT</b>
Symmetry	<b>EXCELLENT</b>
Fluorescence	<b>NONE</b>
Inscription(s)	<b>IGI 794652381</b>



THIS DOCUMENT WAS PRODUCED WITH THE FOLLOWING SECURITY MEASURES: SPECIAL DOCUMENT PAPER, INK SCREENS, WATERMARK, BACKGROUND DESIGNS, HOLOGRAM AND OTHER SECURITY FEATURES NOT LISTED AND DO EXCEED DOCUMENT SECURITY INDUSTRY GUIDELINES.