



**DIAMOND REPORT**

May 11, 2026  
IGI Report Number **794652344**  
Description **NATURAL DIAMOND**  
Shape and Cutting Style **ROUND BRILLIANT**  
Measurements **5.16 - 5.19 X 3.15 MM**

**GRADING RESULTS**

Carat Weight **0.51 CARAT**  
Color Grade **H**  
Clarity Grade **VS 1**  
Cut Grade **EXCELLENT**

**ADDITIONAL GRADING INFORMATION**

Polish **EXCELLENT**  
Symmetry **EXCELLENT**  
Fluorescence **NONE**  
Identification Features **CLOUD, NEEDLE**  
Inscription(s) **(IGI) 794652344**  
Comments: IDEAL CUT ROUND BRILLIANT

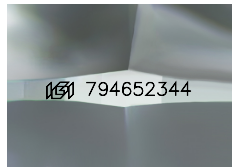

Sample Image Used

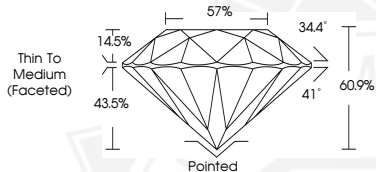

May 11, 2026

IGI Report Number **794652344**

**ROUND BRILLIANT**

**NATURAL DIAMOND**

**5.16 - 5.19 X 3.15 MM**

Carat Weight **0.51 CARAT**

Color Grade **H**

Clarity Grade **VS 1**

Cut Grade **EXCELLENT**

Polish **EXCELLENT**

Symmetry **EXCELLENT**

Fluorescence **NONE**

Inscription(s) **(IGI) 794652344**

Comments: IDEAL CUT ROUND BRILLIANT



May 11, 2026

IGI Report Number **794652344**

**ROUND BRILLIANT**

**NATURAL DIAMOND**

**5.16 - 5.19 X 3.15 MM**

Carat Weight **0.51 CARAT**

Color Grade **H**

Clarity Grade **VS 1**

Cut Grade **EXCELLENT**

Polish **EXCELLENT**

Symmetry **EXCELLENT**

Fluorescence **NONE**

Inscription(s) **(IGI) 794652344**

Comments: IDEAL CUT ROUND BRILLIANT



THIS DOCUMENT WAS PRODUCED WITH THE FOLLOWING SECURITY MEASURES: SPECIAL DOCUMENT PAPER, INK SCREENS, WATERMARK, BACKGROUND DESIGNS, HOLOGRAM AND OTHER SECURITY FEATURES NOT LISTED AND DO EXCEED DOCUMENT SECURITY INDUSTRY GUIDELINES.