



DIAMOND REPORT

May 11, 2026	794652311
IGI Report Number	
Description	NATURAL DIAMOND
Shape and Cutting Style	ROUND BRILLIANT
Measurements	4.21 - 4.25 X 2.66 MM

GRADING RESULTS

Carat Weight	0.30 CARAT
Color Grade	H
Clarity Grade	VS 1
Cut Grade	EXCELLENT

ADDITIONAL GRADING INFORMATION

Polish	EXCELLENT
Symmetry	EXCELLENT
Fluorescence	NONE
Identification Features	CRYSTAL CLOUD
Inscription(s)	(G) 794652311

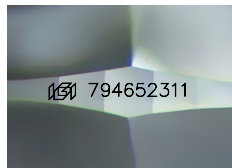

Sample Image Used

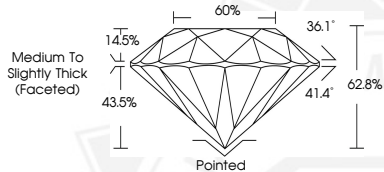

May 11, 2026

IGI Report Number **794652311**

**ROUND BRILLIANT
NATURAL DIAMOND
4.21 - 4.25 X 2.66 MM**

Carat Weight	0.30 CARAT
Color Grade	H
Clarity Grade	VS 1
Cut Grade	EXCELLENT
Polish	EXCELLENT
Symmetry	EXCELLENT
Fluorescence	NONE
Inscription(s)	(G) 794652311



May 11, 2026

IGI Report Number **794652311**

**ROUND BRILLIANT
NATURAL DIAMOND
4.21 - 4.25 X 2.66 MM**

Carat Weight	0.30 CARAT
Color Grade	H
Clarity Grade	VS 1
Cut Grade	EXCELLENT
Polish	EXCELLENT
Symmetry	EXCELLENT
Fluorescence	NONE
Inscription(s)	(G) 794652311



THIS DOCUMENT WAS PRODUCED WITH THE FOLLOWING SECURITY MEASURES: SPECIAL DOCUMENT PAPER, INK SCREENS, WATERMARK, BACKGROUND DESIGNS, HOLOGRAM AND OTHER SECURITY FEATURES NOT LISTED AND DO EXCEED DOCUMENT SECURITY INDUSTRY GUIDELINES.