



**DIAMOND REPORT**

May 9, 2026  
IGI Report Number **794652244**  
Description **NATURAL DIAMOND**  
Shape and Cutting Style **ROUND BRILLIANT**  
Measurements **5.50 - 5.53 X 3.31 MM**

**GRADING RESULTS**

Carat Weight **0.62 CARAT**  
Color Grade **G**  
Clarity Grade **VVS 1**  
Cut Grade **EXCELLENT**

**ADDITIONAL GRADING INFORMATION**

Polish **EXCELLENT**  
Symmetry **EXCELLENT**  
Fluorescence **VERY SLIGHT**  
Identification Features **FEATHER, CLOUD**  
Inscription(s) **IGI 794652244**

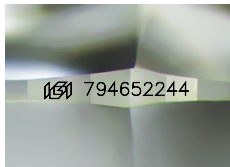

Sample Image Used

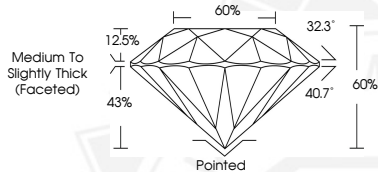

May 9, 2026  
IGI Report Number **794652244**  
ROUND BRILLIANT  
NATURAL DIAMOND  
5.50 - 5.53 X 3.31 MM  
Carat Weight **0.62 CARAT**  
Color Grade **G**  
Clarity Grade **VVS 1**  
Cut Grade **EXCELLENT**  
Polish **EXCELLENT**  
Symmetry **EXCELLENT**  
Fluorescence **VERY SLIGHT**  
Inscription(s) **IGI 794652244**



May 9, 2026  
IGI Report Number **794652244**  
ROUND BRILLIANT  
NATURAL DIAMOND  
5.50 - 5.53 X 3.31 MM  
Carat Weight **0.62 CARAT**  
Color Grade **G**  
Clarity Grade **VVS 1**  
Cut Grade **EXCELLENT**  
Polish **EXCELLENT**  
Symmetry **EXCELLENT**  
Fluorescence **VERY SLIGHT**  
Inscription(s) **IGI 794652244**



THIS DOCUMENT WAS PRODUCED WITH THE FOLLOWING SECURITY MEASURES: SPECIAL DOCUMENT PAPER, INK SCREENS, WATERMARK, BACKGROUND DESIGNS, HOLOGRAM AND OTHER SECURITY FEATURES NOT LISTED AND DO EXCEED DOCUMENT SECURITY INDUSTRY GUIDELINES.