



**DIAMOND REPORT**

May 9, 2026  
IGI Report Number **794652102**  
Description **NATURAL DIAMOND**  
Shape and Cutting Style **ROUND BRILLIANT**  
Measurements **5.07 - 5.11 X 3.17 MM**

**GRADING RESULTS**

Carat Weight **0.51 CARAT**  
Color Grade **I**  
Clarity Grade **VVS 2**  
Cut Grade **EXCELLENT**

**ADDITIONAL GRADING INFORMATION**

Polish **EXCELLENT**  
Symmetry **EXCELLENT**  
Fluorescence **NONE**  
Identification Features **CLOUD, PINPOINT**  
Inscription(s) **(G) 794652102**  
Comments: IDEAL CUT ROUND BRILLIANT

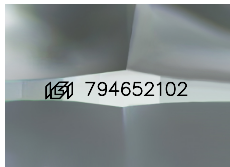

Sample Image Used

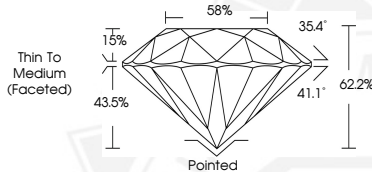

May 9, 2026  
IGI Report Number **794652102**  
ROUND BRILLIANT  
NATURAL DIAMOND  
5.07 - 5.11 X 3.17 MM  
Carat Weight **0.51 CARAT**  
Color Grade **I**  
Clarity Grade **VVS 2**  
Cut Grade **EXCELLENT**  
Polish **EXCELLENT**  
Symmetry **EXCELLENT**  
Fluorescence **NONE**  
Inscription(s) **(G) 794652102**  
Comments: IDEAL CUT ROUND BRILLIANT



May 9, 2026  
IGI Report Number **794652102**  
ROUND BRILLIANT  
NATURAL DIAMOND  
5.07 - 5.11 X 3.17 MM  
Carat Weight **0.51 CARAT**  
Color Grade **I**  
Clarity Grade **VVS 2**  
Cut Grade **EXCELLENT**  
Polish **EXCELLENT**  
Symmetry **EXCELLENT**  
Fluorescence **NONE**  
Inscription(s) **(G) 794652102**  
Comments: IDEAL CUT ROUND BRILLIANT



THIS DOCUMENT WAS PRODUCED WITH THE FOLLOWING SECURITY MEASURES: SPECIAL DOCUMENT PAPER, INK SCREENS, WATERMARK, BACKGROUND DESIGNS, HOLOGRAM AND OTHER SECURITY FEATURES NOT LISTED AND DO EXCEED DOCUMENT SECURITY INDUSTRY GUIDELINES.