



DIAMOND REPORT

May 9, 2026
IGI Report Number **794652057**
Description **NATURAL DIAMOND**
Shape and Cutting Style **ROUND BRILLIANT**
Measurements **5.50 - 5.55 X 3.56 MM**

GRADING RESULTS

Carat Weight **0.70 CARAT**
Color Grade **J**
Clarity Grade **VVS 2**
Cut Grade **VERY GOOD**

ADDITIONAL GRADING INFORMATION

Polish **EXCELLENT**
Symmetry **EXCELLENT**
Fluorescence **NONE**
Identification Features **CRYSTAL NEEDLE**
Inscription(s) **(G) 794652057**

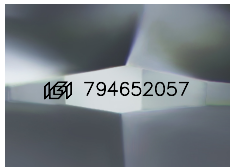

Sample Image Used

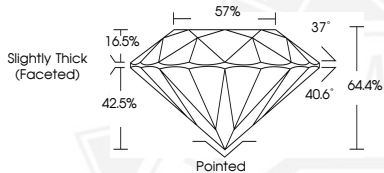

May 9, 2026
IGI Report Number **794652057**
ROUND BRILLIANT
NATURAL DIAMOND
5.50 - 5.55 X 3.56 MM
Carat Weight **0.70 CARAT**
Color Grade **J**
Clarity Grade **VVS 2**
Cut Grade **VERY GOOD**
Polish **EXCELLENT**
Symmetry **EXCELLENT**
Fluorescence **NONE**
Inscription(s) **(G) 794652057**



May 9, 2026
IGI Report Number **794652057**
ROUND BRILLIANT
NATURAL DIAMOND
5.50 - 5.55 X 3.56 MM
Carat Weight **0.70 CARAT**
Color Grade **J**
Clarity Grade **VVS 2**
Cut Grade **VERY GOOD**
Polish **EXCELLENT**
Symmetry **EXCELLENT**
Fluorescence **NONE**
Inscription(s) **(G) 794652057**



THIS DOCUMENT WAS PRODUCED WITH THE FOLLOWING SECURITY MEASURES: SPECIAL DOCUMENT PAPER, INK SCREENS, WATERMARK, BACKGROUND DESIGNS, HOLOGRAM AND OTHER SECURITY FEATURES NOT LISTED AND DO EXCEED DOCUMENT SECURITY INDUSTRY GUIDELINES.