



May 9, 2026

IGI Report Number 794651988

ROUND BRILLIANT

NATURAL DIAMOND

5.38 - 5.41 X 3.35 MM

Carat Weight 0.60 CARAT

Color Grade I

Clarity Grade VS 2

Cut Grade EXCELLENT

Polish EXCELLENT

Symmetry EXCELLENT

Fluorescence NONE

Inscription(s) (IGI) 794651988

Comments: IDEAL CUT ROUND
BRILLIANT

DIAMOND REPORT

May 9, 2026
IGI Report Number 794651988
Description NATURAL DIAMOND
Shape and Cutting Style ROUND BRILLIANT
Measurements 5.38 - 5.41 X 3.35 MM

GRADING RESULTS

Carat Weight 0.60 CARAT
Color Grade I
Clarity Grade VS 2
Cut Grade EXCELLENT

ADDITIONAL GRADING INFORMATION

Polish EXCELLENT
Symmetry EXCELLENT
Fluorescence NONE
Identification Features CRYSTAL, FEATHER, CLOUD
Inscription(s) (IGI) 794651988
Comments: IDEAL CUT ROUND BRILLIANT

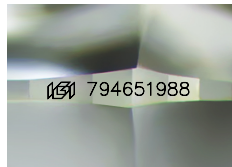

Sample Image Used

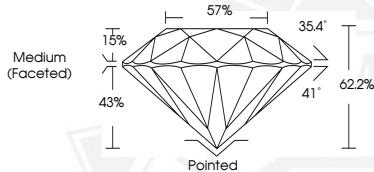

May 9, 2026

IGI Report Number 794651988

ROUND BRILLIANT

NATURAL DIAMOND

5.38 - 5.41 X 3.35 MM

Carat Weight 0.60 CARAT

Color Grade I

Clarity Grade VS 2

Cut Grade EXCELLENT

Polish EXCELLENT

Symmetry EXCELLENT

Fluorescence NONE

Inscription(s) (IGI) 794651988

Comments: IDEAL CUT ROUND
BRILLIANT



THIS DOCUMENT WAS PRODUCED WITH THE FOLLOWING SECURITY MEASURES: SPECIAL DOCUMENT PAPER, INK SCREENS, WATERMARK, BACKGROUND DESIGNS, HOLOGRAM AND OTHER SECURITY FEATURES NOT LISTED AND DO EXCEED DOCUMENT SECURITY INDUSTRY GUIDELINES.