



**DIAMOND REPORT**

May 9, 2026  
IGI Report Number **794651964**  
Description **NATURAL DIAMOND**  
Shape and Cutting Style **ROUND BRILLIANT**  
Measurements **5.59 - 5.63 X 3.55 MM**

**GRADING RESULTS**

Carat Weight **0.70 CARAT**  
Color Grade **H**  
Clarity Grade **VVS 1**  
Cut Grade **EXCELLENT**

**ADDITIONAL GRADING INFORMATION**

Polish **EXCELLENT**  
Symmetry **EXCELLENT**  
Fluorescence **NONE**  
Identification Features **CLOUD, FEATHER**  
Inscription(s) **IGI 794651964**

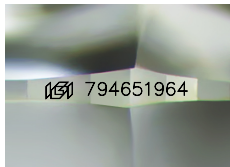

Sample Image Used

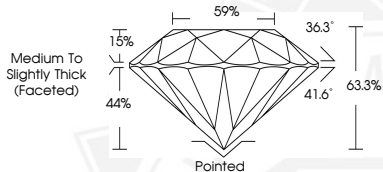

May 9, 2026

IGI Report Number **794651964**  
**ROUND BRILLIANT**  
**NATURAL DIAMOND**  
**5.59 - 5.63 X 3.55 MM**

Carat Weight **0.70 CARAT**  
Color Grade **H**  
Clarity Grade **VVS 1**  
Cut Grade **EXCELLENT**  
Polish **EXCELLENT**  
Symmetry **EXCELLENT**  
Fluorescence **NONE**  
Inscription(s) **IGI 794651964**



May 9, 2026

IGI Report Number **794651964**  
**ROUND BRILLIANT**  
**NATURAL DIAMOND**  
**5.59 - 5.63 X 3.55 MM**

Carat Weight **0.70 CARAT**  
Color Grade **H**  
Clarity Grade **VVS 1**  
Cut Grade **EXCELLENT**  
Polish **EXCELLENT**  
Symmetry **EXCELLENT**  
Fluorescence **NONE**  
Inscription(s) **IGI 794651964**



THIS DOCUMENT WAS PRODUCED WITH THE FOLLOWING SECURITY MEASURES: SPECIAL DOCUMENT PAPER, INK SCREENS, WATERMARK, BACKGROUND DESIGNS, HOLOGRAM AND OTHER SECURITY FEATURES NOT LISTED AND DO EXCEED DOCUMENT SECURITY INDUSTRY GUIDELINES.