



**DIAMOND REPORT**

May 9, 2026  
IGI Report Number **794651763**  
Description **NATURAL DIAMOND**  
Shape and Cutting Style **ROUND BRILLIANT**  
Measurements **4.99 - 5.03 X 3.16 MM**

**GRADING RESULTS**

Carat Weight **0.50 CARAT**  
Color Grade **I**  
Clarity Grade **VVS 2**  
Cut Grade **EXCELLENT**

**ADDITIONAL GRADING INFORMATION**

Polish **EXCELLENT**  
Symmetry **EXCELLENT**  
Fluorescence **VERY SLIGHT**  
Identification Features **NEEDLE, CLOUD, FEATHER**  
Inscription(s) **(G) 794651763**

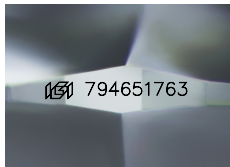

Sample Image Used

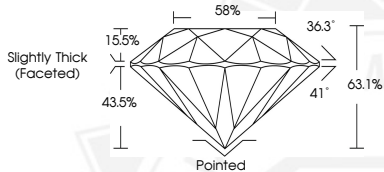

May 9, 2026  
IGI Report Number **794651763**  
**ROUND BRILLIANT**  
**NATURAL DIAMOND**  
**4.99 - 5.03 X 3.16 MM**  
Carat Weight **0.50 CARAT**  
Color Grade **I**  
Clarity Grade **VVS 2**  
Cut Grade **EXCELLENT**  
Polish **EXCELLENT**  
Symmetry **EXCELLENT**  
Fluorescence **VERY SLIGHT**  
Inscription(s) **(G) 794651763**



May 9, 2026  
IGI Report Number **794651763**  
**ROUND BRILLIANT**  
**NATURAL DIAMOND**  
**4.99 - 5.03 X 3.16 MM**  
Carat Weight **0.50 CARAT**  
Color Grade **I**  
Clarity Grade **VVS 2**  
Cut Grade **EXCELLENT**  
Polish **EXCELLENT**  
Symmetry **EXCELLENT**  
Fluorescence **VERY SLIGHT**  
Inscription(s) **(G) 794651763**



THIS DOCUMENT WAS PRODUCED WITH THE FOLLOWING SECURITY MEASURES: SPECIAL DOCUMENT PAPER, INK SCREENS, WATERMARK, BACKGROUND DESIGNS, HOLOGRAM AND OTHER SECURITY FEATURES NOT LISTED AND DO EXCEED DOCUMENT SECURITY INDUSTRY GUIDELINES.