



May 9, 2026

IGI Report Number 794651728

**ROUND BRILLIANT
NATURAL DIAMOND
5.89 - 5.94 X 3.67 MM**

Carat Weight **0.81 CARAT**
Color Grade **H**
Clarity Grade **VVS 2**
Cut Grade **EXCELLENT**
Polish **EXCELLENT**
Symmetry **EXCELLENT**
Fluorescence **NONE**
Inscription(s) **IGI 794651728**

DIAMOND REPORT

May 9, 2026
IGI Report Number **794651728**
Description **NATURAL DIAMOND**
Shape and Cutting Style **ROUND BRILLIANT**
Measurements **5.89 - 5.94 X 3.67 MM**

GRADING RESULTS

Carat Weight **0.81 CARAT**
Color Grade **H**
Clarity Grade **VVS 2**
Cut Grade **EXCELLENT**

ADDITIONAL GRADING INFORMATION

Polish **EXCELLENT**
Symmetry **EXCELLENT**
Fluorescence **NONE**
Identification Features **NEEDLE, CLOUD, FEATHER**
Inscription(s) **IGI 794651728**

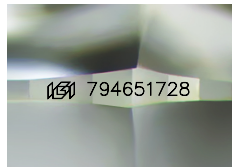

Sample Image Used

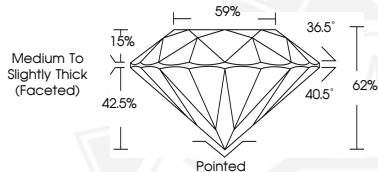

May 9, 2026

IGI Report Number 794651728

**ROUND BRILLIANT
NATURAL DIAMOND
5.89 - 5.94 X 3.67 MM**

Carat Weight **0.81 CARAT**
Color Grade **H**
Clarity Grade **VVS 2**
Cut Grade **EXCELLENT**
Polish **EXCELLENT**
Symmetry **EXCELLENT**
Fluorescence **NONE**
Inscription(s) **IGI 794651728**



THIS DOCUMENT WAS PRODUCED WITH THE FOLLOWING SECURITY MEASURES: SPECIAL DOCUMENT PAPER, INK SCREENS, WATERMARK, BACKGROUND DESIGNS, HOLOGRAM AND OTHER SECURITY FEATURES NOT LISTED AND DO EXCEED DOCUMENT SECURITY INDUSTRY GUIDELINES.