



**DIAMOND REPORT**

May 8, 2026  
 IGI Report Number **794651435**  
 Description **NATURAL DIAMOND**  
 Shape and Cutting Style **ROUND BRILLIANT**  
 Measurements **6.05 - 6.10 X 3.51 MM**

**GRADING RESULTS**

Carat Weight **0.80 CARAT**  
 Color Grade **I**  
 Clarity Grade **VS 1**  
 Cut Grade **VERY GOOD**

**ADDITIONAL GRADING INFORMATION**

Polish **EXCELLENT**  
 Symmetry **EXCELLENT**  
 Fluorescence **NONE**  
 Identification Features **CRYSTAL**  
 Inscription(s) **IGI 794651435**

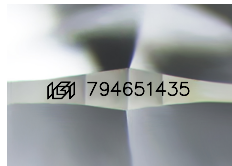

Sample Image Used

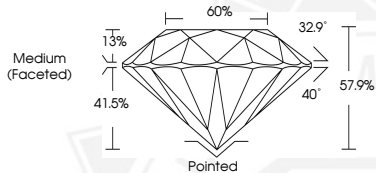

May 8, 2026  
 IGI Report Number **794651435**  
 ROUND BRILLIANT  
 NATURAL DIAMOND  
**6.05 - 6.10 X 3.51 MM**  
 Carat Weight **0.80 CARAT**  
 Color Grade **I**  
 Clarity Grade **VS 1**  
 Cut Grade **VERY GOOD**  
 Polish **EXCELLENT**  
 Symmetry **EXCELLENT**  
 Fluorescence **NONE**  
 Inscription(s) **IGI 794651435**



May 8, 2026  
 IGI Report Number **794651435**  
 ROUND BRILLIANT  
 NATURAL DIAMOND  
**6.05 - 6.10 X 3.51 MM**  
 Carat Weight **0.80 CARAT**  
 Color Grade **I**  
 Clarity Grade **VS 1**  
 Cut Grade **VERY GOOD**  
 Polish **EXCELLENT**  
 Symmetry **EXCELLENT**  
 Fluorescence **NONE**  
 Inscription(s) **IGI 794651435**



THIS DOCUMENT WAS PRODUCED WITH THE FOLLOWING SECURITY MEASURES: SPECIAL DOCUMENT PAPER, INK SCREENS, WATERMARK, BACKGROUND DESIGNS, HOLOGRAM AND OTHER SECURITY FEATURES NOT LISTED AND DO EXCEED DOCUMENT SECURITY INDUSTRY GUIDELINES.