



May 8, 2026

IGI Report Number 794651414

ROUND BRILLIANT
NATURAL DIAMOND
5.20 - 5.24 X 3.25 MM

Carat Weight 0.55 CARAT
Color Grade F
Clarity Grade VS 1
Cut Grade EXCELLENT
Polish EXCELLENT
Symmetry EXCELLENT
Fluorescence NONE
Inscription(s) (IGI) 794651414

Comments: IDEAL CUT ROUND BRILLIANT

DIAMOND REPORT

May 8, 2026
IGI Report Number 794651414
Description NATURAL DIAMOND
Shape and Cutting Style ROUND BRILLIANT
Measurements 5.20 - 5.24 X 3.25 MM

GRADING RESULTS

Carat Weight 0.55 CARAT
Color Grade F
Clarity Grade VS 1
Cut Grade EXCELLENT

ADDITIONAL GRADING INFORMATION

Polish EXCELLENT
Symmetry EXCELLENT
Fluorescence NONE
Identification Features CRYSTAL
Inscription(s) (IGI) 794651414
Comments: IDEAL CUT ROUND BRILLIANT

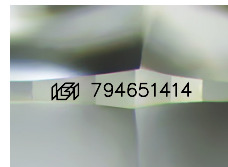

Sample Image Used

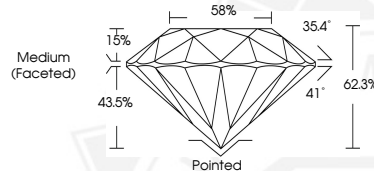

May 8, 2026

IGI Report Number 794651414

ROUND BRILLIANT
NATURAL DIAMOND
5.20 - 5.24 X 3.25 MM

Carat Weight 0.55 CARAT
Color Grade F
Clarity Grade VS 1
Cut Grade EXCELLENT
Polish EXCELLENT
Symmetry EXCELLENT
Fluorescence NONE
Inscription(s) (IGI) 794651414

Comments: IDEAL CUT ROUND BRILLIANT



THIS DOCUMENT WAS PRODUCED WITH THE FOLLOWING SECURITY MEASURES: SPECIAL DOCUMENT PAPER, INK SCREENS, WATERMARK, BACKGROUND DESIGNS, HOLOGRAM AND OTHER SECURITY FEATURES NOT LISTED AND DO EXCEED DOCUMENT SECURITY INDUSTRY GUIDELINES.