



April 30, 2026

IGI Report Number 794651138

ROUND BRILLIANT

NATURAL DIAMOND

5.11 - 5.15 X 3.22 MM

Carat Weight

0.51 CARAT

Color Grade

H

Clarity Grade

VS 1

Cut Grade

EXCELLENT

Polish

EXCELLENT

Symmetry

EXCELLENT

Fluorescence

NONE

Inscription(s)

IGI 794651138

**DIAMOND REPORT**

April 30, 2026

IGI Report Number

794651138

Description

NATURAL DIAMOND

Shape and Cutting Style

ROUND BRILLIANT

Measurements

5.11 - 5.15 X 3.22 MM

**GRADING RESULTS**

Carat Weight

0.51 CARAT

Color Grade

H

Clarity Grade

VS 1

Cut Grade

EXCELLENT

**ADDITIONAL GRADING INFORMATION**

Polish

EXCELLENT

Symmetry

EXCELLENT

Fluorescence

NONE

Identification Features

FEATHER, NEEDLE

Inscription(s)

IGI 794651138

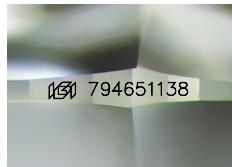

Sample Image Used

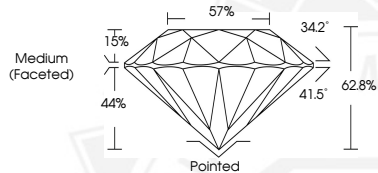

April 30, 2026

IGI Report Number 794651138

ROUND BRILLIANT

NATURAL DIAMOND

5.11 - 5.15 X 3.22 MM

Carat Weight

0.51 CARAT

Color Grade

H

Clarity Grade

VS 1

Cut Grade

EXCELLENT

Polish

EXCELLENT

Symmetry

EXCELLENT

Fluorescence

NONE

Inscription(s)

IGI 794651138



THIS DOCUMENT WAS PRODUCED WITH THE FOLLOWING SECURITY MEASURES: SPECIAL DOCUMENT PAPER, INK SCREENS, WATERMARK, BACKGROUND DESIGNS, HOLOGRAM AND OTHER SECURITY FEATURES NOT LISTED AND DO EXCEED DOCUMENT SECURITY INDUSTRY GUIDELINES.