



**DIAMOND REPORT**

April 30, 2026  
IGI Report Number **794651134**  
Description **NATURAL DIAMOND**  
Shape and Cutting Style **ROUND BRILLIANT**  
Measurements **5.20 - 5.24 X 3.24 MM**

**GRADING RESULTS**

Carat Weight **0.54 CARAT**  
Color Grade **G**  
Clarity Grade **VS 2**  
Cut Grade **EXCELLENT**

**ADDITIONAL GRADING INFORMATION**

Polish **EXCELLENT**  
Symmetry **EXCELLENT**  
Fluorescence **NONE**  
Identification Features **CRYSTAL CLOUD**  
Inscription(s) **(IGI) 794651134**  
Comments: IDEAL CUT ROUND BRILLIANT

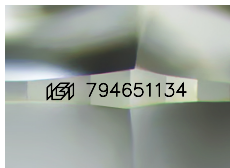

Sample Image Used

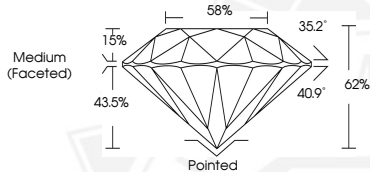

April 30, 2026  
IGI Report Number **794651134**  
ROUND BRILLIANT  
NATURAL DIAMOND  
5.20 - 5.24 X 3.24 MM  
Carat Weight **0.54 CARAT**  
Color Grade **G**  
Clarity Grade **VS 2**  
Cut Grade **EXCELLENT**  
Polish **EXCELLENT**  
Symmetry **EXCELLENT**  
Fluorescence **NONE**  
Inscription(s) **(IGI) 794651134**  
Comments: IDEAL CUT ROUND BRILLIANT



April 30, 2026  
IGI Report Number **794651134**  
ROUND BRILLIANT  
NATURAL DIAMOND  
5.20 - 5.24 X 3.24 MM  
Carat Weight **0.54 CARAT**  
Color Grade **G**  
Clarity Grade **VS 2**  
Cut Grade **EXCELLENT**  
Polish **EXCELLENT**  
Symmetry **EXCELLENT**  
Fluorescence **NONE**  
Inscription(s) **(IGI) 794651134**  
Comments: IDEAL CUT ROUND BRILLIANT



THIS DOCUMENT WAS PRODUCED WITH THE FOLLOWING SECURITY MEASURES: SPECIAL DOCUMENT PAPER, INK SCREENS, WATERMARK, BACKGROUND DESIGNS, HOLOGRAM AND OTHER SECURITY FEATURES NOT LISTED AND DO EXCEED DOCUMENT SECURITY INDUSTRY GUIDELINES.