



**DIAMOND REPORT**

April 30, 2026  
IGI Report Number **794651029**  
Description **NATURAL DIAMOND**  
Shape and Cutting Style **ROUND BRILLIANT**  
Measurements **5.80 - 5.83 X 3.71 MM**

**GRADING RESULTS**

Carat Weight **0.80 CARAT**  
Color Grade **J**  
Clarity Grade **VVS 2**  
Cut Grade **VERY GOOD**

**ADDITIONAL GRADING INFORMATION**

Polish **EXCELLENT**  
Symmetry **EXCELLENT**  
Fluorescence **NONE**  
Identification Features **CLOUD**  
Inscription(s) **IGI 794651029**

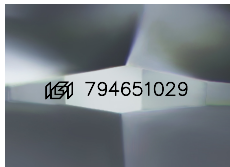

Sample Image Used

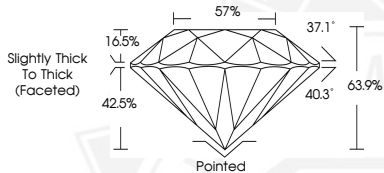

April 30, 2026  
IGI Report Number **794651029**  
**ROUND BRILLIANT**  
**NATURAL DIAMOND**  
**5.80 - 5.83 X 3.71 MM**  
Carat Weight **0.80 CARAT**  
Color Grade **J**  
Clarity Grade **VVS 2**  
Cut Grade **VERY GOOD**  
Polish **EXCELLENT**  
Symmetry **EXCELLENT**  
Fluorescence **NONE**  
Inscription(s) **IGI 794651029**



April 30, 2026  
IGI Report Number **794651029**  
**ROUND BRILLIANT**  
**NATURAL DIAMOND**  
**5.80 - 5.83 X 3.71 MM**  
Carat Weight **0.80 CARAT**  
Color Grade **J**  
Clarity Grade **VVS 2**  
Cut Grade **VERY GOOD**  
Polish **EXCELLENT**  
Symmetry **EXCELLENT**  
Fluorescence **NONE**  
Inscription(s) **IGI 794651029**



THIS DOCUMENT WAS PRODUCED WITH THE FOLLOWING SECURITY MEASURES: SPECIAL DOCUMENT PAPER, INK SCREENS, WATERMARK, BACKGROUND DESIGNS, HOLOGRAM AND OTHER SECURITY FEATURES NOT LISTED AND DO EXCEED DOCUMENT SECURITY INDUSTRY GUIDELINES.