



**DIAMOND REPORT**

April 28, 2026  
IGI Report Number **794650935**  
Description **NATURAL DIAMOND**  
Shape and Cutting Style **ROUND BRILLIANT**  
Measurements **5.31 - 5.35 X 3.37 MM**

**GRADING RESULTS**

Carat Weight **0.60 CARAT**  
Color Grade **G**  
Clarity Grade **VVS 2**  
Cut Grade **VERY GOOD**

**ADDITIONAL GRADING INFORMATION**

Polish **EXCELLENT**  
Symmetry **EXCELLENT**  
Fluorescence **NONE**  
Identification Features **INDENTED NATURAL, FEATHER, PINPOINT**  
Inscription(s) **IGI 794650935**

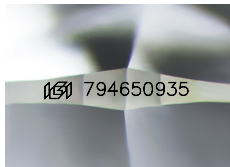

Sample Image Used

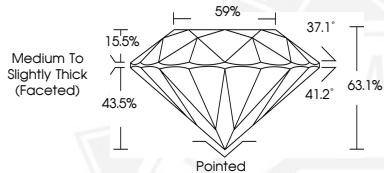

April 28, 2026  
IGI Report Number **794650935**  
**ROUND BRILLIANT**  
**NATURAL DIAMOND**  
**5.31 - 5.35 X 3.37 MM**  
Carat Weight **0.60 CARAT**  
Color Grade **G**  
Clarity Grade **VVS 2**  
Cut Grade **VERY GOOD**  
Polish **EXCELLENT**  
Symmetry **EXCELLENT**  
Fluorescence **NONE**  
Inscription(s) **IGI 794650935**



April 28, 2026  
IGI Report Number **794650935**  
**ROUND BRILLIANT**  
**NATURAL DIAMOND**  
**5.31 - 5.35 X 3.37 MM**  
Carat Weight **0.60 CARAT**  
Color Grade **G**  
Clarity Grade **VVS 2**  
Cut Grade **VERY GOOD**  
Polish **EXCELLENT**  
Symmetry **EXCELLENT**  
Fluorescence **NONE**  
Inscription(s) **IGI 794650935**



THIS DOCUMENT WAS PRODUCED WITH THE FOLLOWING SECURITY MEASURES: SPECIAL DOCUMENT PAPER, INK SCREENS, WATERMARK, BACKGROUND DESIGNS, HOLOGRAM AND OTHER SECURITY FEATURES NOT LISTED AND DO EXCEED DOCUMENT SECURITY INDUSTRY GUIDELINES.