



DIAMOND REPORT

April 28, 2026
IGI Report Number **794650894**
Description **NATURAL DIAMOND**
Shape and Cutting Style **ROUND BRILLIANT**
Measurements **5.80 - 5.82 X 3.73 MM**

GRADING RESULTS

Carat Weight **0.80 CARAT**
Color Grade **H**
Clarity Grade **VS 1**
Cut Grade **VERY GOOD**

ADDITIONAL GRADING INFORMATION

Polish **EXCELLENT**
Symmetry **VERY GOOD**
Fluorescence **NONE**
Identification Features **CRYSTAL**
Inscription(s) **IGI 794650894**

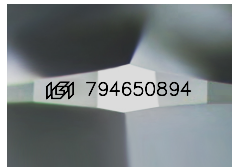

Sample Image Used

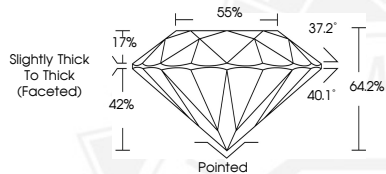

April 28, 2026
IGI Report Number **794650894**
ROUND BRILLIANT
NATURAL DIAMOND
5.80 - 5.82 X 3.73 MM
Carat Weight **0.80 CARAT**
Color Grade **H**
Clarity Grade **VS 1**
Cut Grade **VERY GOOD**
Polish **EXCELLENT**
Symmetry **VERY GOOD**
Fluorescence **NONE**
Inscription(s) **IGI 794650894**



April 28, 2026
IGI Report Number **794650894**
ROUND BRILLIANT
NATURAL DIAMOND
5.80 - 5.82 X 3.73 MM
Carat Weight **0.80 CARAT**
Color Grade **H**
Clarity Grade **VS 1**
Cut Grade **VERY GOOD**
Polish **EXCELLENT**
Symmetry **VERY GOOD**
Fluorescence **NONE**
Inscription(s) **IGI 794650894**



THIS DOCUMENT WAS PRODUCED WITH THE FOLLOWING SECURITY MEASURES: SPECIAL DOCUMENT PAPER, INK SCREENS, WATERMARK, BACKGROUND DESIGNS, HOLOGRAM AND OTHER SECURITY FEATURES NOT LISTED AND DO EXCEED DOCUMENT SECURITY INDUSTRY GUIDELINES.