



DIAMOND REPORT

April 27, 2026
 IGI Report Number **794650830**
 Description **NATURAL DIAMOND**
 Shape and Cutting Style **ROUND BRILLIANT**
 Measurements **5.52 - 5.56 X 3.53 MM**

GRADING RESULTS

Carat Weight **0.70 CARAT**
 Color Grade **I**
 Clarity Grade **VVS 2**
 Cut Grade **VERY GOOD**

ADDITIONAL GRADING INFORMATION

Polish **EXCELLENT**
 Symmetry **EXCELLENT**
 Fluorescence **NONE**
 Identification Features **FEATHER, CRYSTAL**
 Inscription(s) **IGI 794650830**

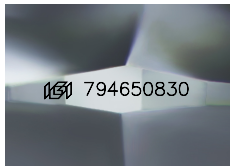

Sample Image Used

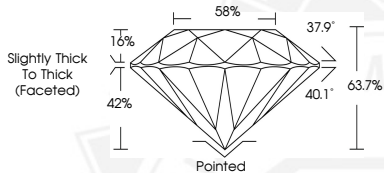

April 27, 2026
 IGI Report Number **794650830**
 ROUND BRILLIANT
 NATURAL DIAMOND
 5.52 - 5.56 X 3.53 MM
 Carat Weight **0.70 CARAT**
 Color Grade **I**
 Clarity Grade **VVS 2**
 Cut Grade **VERY GOOD**
 Polish **EXCELLENT**
 Symmetry **EXCELLENT**
 Fluorescence **NONE**
 Inscription(s) **IGI 794650830**



April 27, 2026
 IGI Report Number **794650830**
 ROUND BRILLIANT
 NATURAL DIAMOND
 5.52 - 5.56 X 3.53 MM
 Carat Weight **0.70 CARAT**
 Color Grade **I**
 Clarity Grade **VVS 2**
 Cut Grade **VERY GOOD**
 Polish **EXCELLENT**
 Symmetry **EXCELLENT**
 Fluorescence **NONE**
 Inscription(s) **IGI 794650830**



THIS DOCUMENT WAS PRODUCED WITH THE FOLLOWING SECURITY MEASURES: SPECIAL DOCUMENT PAPER, INK SCREENS, WATERMARK, BACKGROUND DESIGNS, HOLOGRAM AND OTHER SECURITY FEATURES NOT LISTED AND DO EXCEED DOCUMENT SECURITY INDUSTRY GUIDELINES.