



**DIAMOND REPORT**

April 27, 2026  
IGI Report Number **794650804**  
Description **NATURAL DIAMOND**  
Shape and Cutting Style **ROUND BRILLIANT**  
Measurements **5.85 - 5.89 X 3.73 MM**

**GRADING RESULTS**

Carat Weight **0.80 CARAT**  
Color Grade **H**  
Clarity Grade **VS 1**  
Cut Grade **EXCELLENT**

**ADDITIONAL GRADING INFORMATION**

Polish **EXCELLENT**  
Symmetry **EXCELLENT**  
Fluorescence **NONE**  
Identification Features **CLOUD, FEATHER**  
Inscription(s) **(G) 794650804**

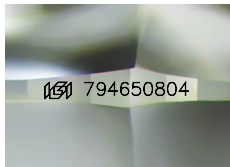

Sample Image Used

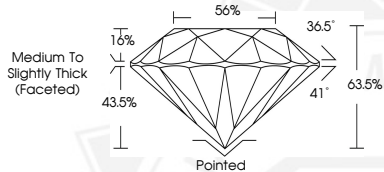

April 27, 2026  
IGI Report Number **794650804**  
**ROUND BRILLIANT**  
**NATURAL DIAMOND**  
**5.85 - 5.89 X 3.73 MM**  
Carat Weight **0.80 CARAT**  
Color Grade **H**  
Clarity Grade **VS 1**  
Cut Grade **EXCELLENT**  
Polish **EXCELLENT**  
Symmetry **EXCELLENT**  
Fluorescence **NONE**  
Inscription(s) **(G) 794650804**



April 27, 2026  
IGI Report Number **794650804**  
**ROUND BRILLIANT**  
**NATURAL DIAMOND**  
**5.85 - 5.89 X 3.73 MM**  
Carat Weight **0.80 CARAT**  
Color Grade **H**  
Clarity Grade **VS 1**  
Cut Grade **EXCELLENT**  
Polish **EXCELLENT**  
Symmetry **EXCELLENT**  
Fluorescence **NONE**  
Inscription(s) **(G) 794650804**



THIS DOCUMENT WAS PRODUCED WITH THE FOLLOWING SECURITY MEASURES: SPECIAL DOCUMENT PAPER, INK SCREENS, WATERMARK, BACKGROUND DESIGNS, HOLOGRAM AND OTHER SECURITY FEATURES NOT LISTED AND DO EXCEED DOCUMENT SECURITY INDUSTRY GUIDELINES.