



April 25, 2026

IGI Report Number 794650752

ROUND BRILLIANT

NATURAL DIAMOND

5.10 - 5.12 X 3.15 MM

Carat Weight 0.50 CARAT

Color Grade I

Clarity Grade VS 1

Cut Grade EXCELLENT

Polish EXCELLENT

Symmetry EXCELLENT

Fluorescence NONE

Inscription(s) IGI 794650752

Comments: IDEAL CUT ROUND

BRILLIANT

**DIAMOND REPORT**

April 25, 2026

IGI Report Number

794650752

Description

NATURAL DIAMOND

Shape and Cutting Style

ROUND BRILLIANT

Measurements

5.10 - 5.12 X 3.15 MM

**GRADING RESULTS**

Carat Weight

0.50 CARAT

Color Grade

I

Clarity Grade

VS 1

Cut Grade

EXCELLENT

**ADDITIONAL GRADING INFORMATION**

Polish

EXCELLENT

Symmetry

EXCELLENT

Fluorescence

NONE

Identification Features

FEATHER, NEEDLE, PINPOINT

Inscription(s)

IGI 794650752

Comments: IDEAL CUT ROUND BRILLIANT

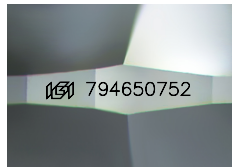

Sample Image Used

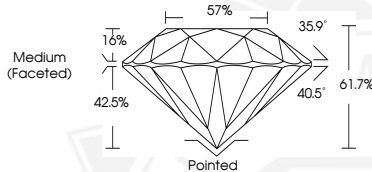

April 25, 2026

IGI Report Number 794650752

ROUND BRILLIANT

NATURAL DIAMOND

5.10 - 5.12 X 3.15 MM

Carat Weight 0.50 CARAT

Color Grade I

Clarity Grade VS 1

Cut Grade EXCELLENT

Polish EXCELLENT

Symmetry EXCELLENT

Fluorescence NONE

Inscription(s) IGI 794650752

Comments: IDEAL CUT ROUND

BRILLIANT



THIS DOCUMENT WAS PRODUCED WITH THE FOLLOWING SECURITY MEASURES: SPECIAL DOCUMENT PAPER, INK SCREENS, WATERMARK, BACKGROUND DESIGNS, HOLOGRAM AND OTHER SECURITY FEATURES NOT LISTED AND DO EXCEED DOCUMENT SECURITY INDUSTRY GUIDELINES.