



**DIAMOND REPORT**

April 27, 2026  
IGI Report Number **794650728**  
Description **NATURAL DIAMOND**  
Shape and Cutting Style **ROUND BRILLIANT**  
Measurements **5.38 - 5.42 X 3.40 MM**

**GRADING RESULTS**

Carat Weight **0.61 CARAT**  
Color Grade **H**  
Clarity Grade **VS 2**  
Cut Grade **EXCELLENT**

**ADDITIONAL GRADING INFORMATION**

Polish **EXCELLENT**  
Symmetry **EXCELLENT**  
Fluorescence **VERY SLIGHT**  
Identification Features **CRYSTAL**  
Inscription(s) **IGI 794650728**

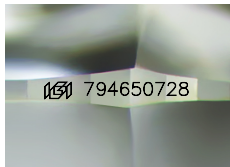

Sample Image Used

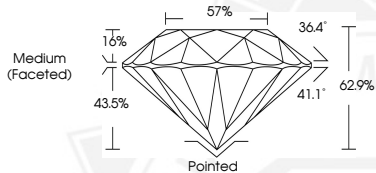

April 27, 2026  
IGI Report Number **794650728**  
**ROUND BRILLIANT**  
**NATURAL DIAMOND**  
**5.38 - 5.42 X 3.40 MM**  
Carat Weight **0.61 CARAT**  
Color Grade **H**  
Clarity Grade **VS 2**  
Cut Grade **EXCELLENT**  
Polish **EXCELLENT**  
Symmetry **EXCELLENT**  
Fluorescence **VERY SLIGHT**  
Inscription(s) **IGI 794650728**



April 27, 2026  
IGI Report Number **794650728**  
**ROUND BRILLIANT**  
**NATURAL DIAMOND**  
**5.38 - 5.42 X 3.40 MM**  
Carat Weight **0.61 CARAT**  
Color Grade **H**  
Clarity Grade **VS 2**  
Cut Grade **EXCELLENT**  
Polish **EXCELLENT**  
Symmetry **EXCELLENT**  
Fluorescence **VERY SLIGHT**  
Inscription(s) **IGI 794650728**



THIS DOCUMENT WAS PRODUCED WITH THE FOLLOWING SECURITY MEASURES: SPECIAL DOCUMENT PAPER, INK SCREENS, WATERMARK, BACKGROUND DESIGNS, HOLOGRAM AND OTHER SECURITY FEATURES NOT LISTED AND DO EXCEED DOCUMENT SECURITY INDUSTRY GUIDELINES.