

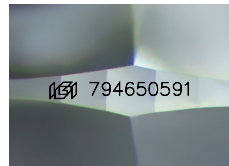

April 27, 2026  
**IGI Report Number 794650591**  
**ROUND BRILLIANT**  
**NATURAL DIAMOND**  
**5.59 - 5.64 X 3.53 MM**  
 Carat Weight **0.70 CARAT**  
 Color Grade **H**  
 Clarity Grade **VS 2**  
 Cut Grade **EXCELLENT**  
 Polish **EXCELLENT**  
 Symmetry **EXCELLENT**  
 Fluorescence **NONE**  
 Inscription(s) **IGI 794650591**

**DIAMOND REPORT**

April 27, 2026  
 IGI Report Number **794650591**  
 Description **NATURAL DIAMOND**  
 Shape and Cutting Style **ROUND BRILLIANT**  
 Measurements **5.59 - 5.64 X 3.53 MM**



Sample Image Used

**GRADING RESULTS**

Carat Weight **0.70 CARAT**  
 Color Grade **H**  
 Clarity Grade **VS 2**  
 Cut Grade **EXCELLENT**

**ADDITIONAL GRADING INFORMATION**

Polish **EXCELLENT**  
 Symmetry **EXCELLENT**  
 Fluorescence **NONE**  
 Identification Features **CRYSTAL, FEATHER, CLOUD**  
 Inscription(s) **IGI 794650591**

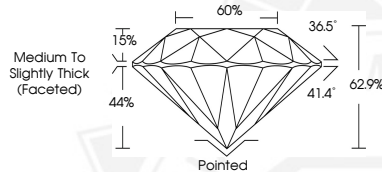

April 27, 2026  
**IGI Report Number 794650591**  
**ROUND BRILLIANT**  
**NATURAL DIAMOND**  
**5.59 - 5.64 X 3.53 MM**  
 Carat Weight **0.70 CARAT**  
 Color Grade **H**  
 Clarity Grade **VS 2**  
 Cut Grade **EXCELLENT**  
 Polish **EXCELLENT**  
 Symmetry **EXCELLENT**  
 Fluorescence **NONE**  
 Inscription(s) **IGI 794650591**



THIS DOCUMENT WAS PRODUCED WITH THE FOLLOWING SECURITY MEASURES: SPECIAL DOCUMENT PAPER, INK SCREENS, WATERMARK, BACKGROUND DESIGNS, HOLOGRAM AND OTHER SECURITY FEATURES NOT LISTED AND DO EXCEED DOCUMENT SECURITY INDUSTRY GUIDELINES.