



April 23, 2026

IGI Report Number 794643938

ROUND BRILLIANT

NATURAL DIAMOND

5.16 - 5.21 X 3.23 MM

Carat Weight 0.53 CARAT

Color Grade E

Clarity Grade VS 2

Cut Grade EXCELLENT

Polish EXCELLENT

Symmetry EXCELLENT

Fluorescence NONE

Inscription(s) IGI 794643938

Comments: IDEAL CUT ROUND

BRILLIANT

DIAMOND REPORT

April 23, 2026

IGI Report Number

794643938

Description

NATURAL DIAMOND

Shape and Cutting Style

ROUND BRILLIANT

Measurements

5.16 - 5.21 X 3.23 MM

GRADING RESULTS

Carat Weight

0.53 CARAT

Color Grade

E

Clarity Grade

VS 2

Cut Grade

EXCELLENT

ADDITIONAL GRADING INFORMATION

Polish

EXCELLENT

Symmetry

EXCELLENT

Fluorescence

NONE

Identification Features

CRYSTAL CLOUD

Inscription(s)

IGI 794643938

Comments: IDEAL CUT ROUND BRILLIANT

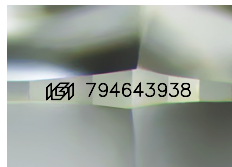

Sample Image Used

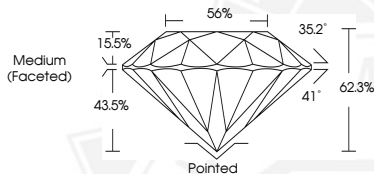

April 23, 2026

IGI Report Number 794643938

ROUND BRILLIANT

NATURAL DIAMOND

5.16 - 5.21 X 3.23 MM

Carat Weight 0.53 CARAT

Color Grade E

Clarity Grade VS 2

Cut Grade EXCELLENT

Polish EXCELLENT

Symmetry EXCELLENT

Fluorescence NONE

Inscription(s) IGI 794643938

Comments: IDEAL CUT ROUND

BRILLIANT



THIS DOCUMENT WAS PRODUCED WITH THE FOLLOWING SECURITY MEASURES: SPECIAL DOCUMENT PAPER, INK SCREENS, WATERMARK, BACKGROUND DESIGNS, HOLOGRAM AND OTHER SECURITY FEATURES NOT LISTED AND DO EXCEED DOCUMENT SECURITY INDUSTRY GUIDELINES.