



April 23, 2026

IGI Report Number 794643921

ROUND BRILLIANT

NATURAL DIAMOND

4.95 - 5.01 X 3.19 MM

Carat Weight	0.50 CARAT
Color Grade	G
Clarity Grade	VS 1
Cut Grade	VERY GOOD
Polish	EXCELLENT
Symmetry	EXCELLENT
Fluorescence	NONE
Inscription(s)	IGI 794643921

DIAMOND REPORT

April 23, 2026

IGI Report Number

794643921

Description

NATURAL DIAMOND

Shape and Cutting Style

ROUND BRILLIANT

Measurements

4.95 - 5.01 X 3.19 MM

GRADING RESULTS

Carat Weight

0.50 CARAT

Color Grade

G

Clarity Grade

VS 1

Cut Grade

VERY GOOD

ADDITIONAL GRADING INFORMATION

Polish

EXCELLENT

Symmetry

EXCELLENT

Fluorescence

NONE

Identification Features

CRYSTAL, FEATHER

Inscription(s)

IGI 794643921

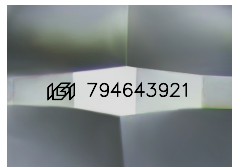

Sample Image Used

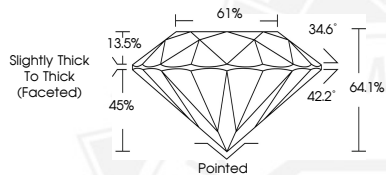

April 23, 2026

IGI Report Number 794643921

ROUND BRILLIANT

NATURAL DIAMOND

4.95 - 5.01 X 3.19 MM

Carat Weight	0.50 CARAT
Color Grade	G
Clarity Grade	VS 1
Cut Grade	VERY GOOD
Polish	EXCELLENT
Symmetry	EXCELLENT
Fluorescence	NONE
Inscription(s)	IGI 794643921



THIS DOCUMENT WAS PRODUCED WITH THE FOLLOWING SECURITY MEASURES: SPECIAL DOCUMENT PAPER, INK SCREENS, WATERMARK, BACKGROUND DESIGNS, HOLOGRAM AND OTHER SECURITY FEATURES NOT LISTED AND DO EXCEED DOCUMENT SECURITY INDUSTRY GUIDELINES.