



DIAMOND REPORT

May 6, 2026
IGI Report Number **794643810**
Description **NATURAL DIAMOND**
Shape and Cutting Style **ROUND BRILLIANT**
Measurements **5.90 - 5.94 X 3.72 MM**

GRADING RESULTS

Carat Weight **0.80 CARAT**
Color Grade **J**
Clarity Grade **SI 1**
Cut Grade **EXCELLENT**

ADDITIONAL GRADING INFORMATION

Polish **EXCELLENT**
Symmetry **EXCELLENT**
Fluorescence **NONE**
Identification Features **FEATHER, CRYSTAL, NEEDLE**
Inscription(s) **IGI 794643810**

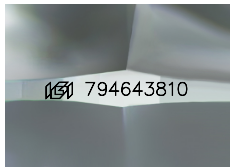

Sample Image Used

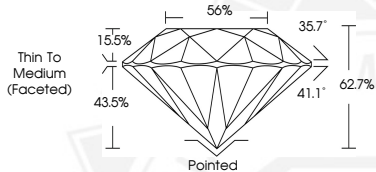

May 6, 2026
IGI Report Number **794643810**
ROUND BRILLIANT
NATURAL DIAMOND
5.90 - 5.94 X 3.72 MM
Carat Weight **0.80 CARAT**
Color Grade **J**
Clarity Grade **SI 1**
Cut Grade **EXCELLENT**
Polish **EXCELLENT**
Symmetry **EXCELLENT**
Fluorescence **NONE**
Inscription(s) **IGI 794643810**



May 6, 2026
IGI Report Number **794643810**
ROUND BRILLIANT
NATURAL DIAMOND
5.90 - 5.94 X 3.72 MM
Carat Weight **0.80 CARAT**
Color Grade **J**
Clarity Grade **SI 1**
Cut Grade **EXCELLENT**
Polish **EXCELLENT**
Symmetry **EXCELLENT**
Fluorescence **NONE**
Inscription(s) **IGI 794643810**



THIS DOCUMENT WAS PRODUCED WITH THE FOLLOWING SECURITY MEASURES: SPECIAL DOCUMENT PAPER, INK SCREENS, WATERMARK, BACKGROUND DESIGNS, HOLOGRAM AND OTHER SECURITY FEATURES NOT LISTED AND DO EXCEED DOCUMENT SECURITY INDUSTRY GUIDELINES.