



DIAMOND REPORT

May 18, 2026
IGI Report Number **794643748**
Description **NATURAL DIAMOND**
Shape and Cutting Style **OVAL BRILLIANT**
Measurements **7.23 X 4.97 X 3.03 MM**

GRADING RESULTS

Carat Weight **0.70 CARAT**
Color Grade **J**
Clarity Grade **VS 2**
Cut Grade **VERY GOOD**

ADDITIONAL GRADING INFORMATION

Polish **EXCELLENT**
Symmetry **EXCELLENT**
Fluorescence **NONE**
Identification Features **CLOUD, CRYSTAL, NEEDLE**
Inscription(s) **IGI 794643748**

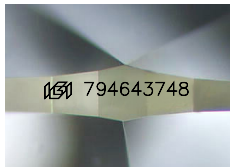

Sample Image Used

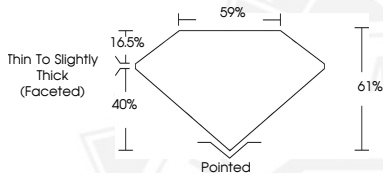

May 18, 2026

IGI Report Number **794643748**

**OVAL BRILLIANT
NATURAL DIAMOND
7.23 X 4.97 X 3.03 MM**

Carat Weight **0.70 CARAT**
Color Grade **J**
Clarity Grade **VS 2**
Cut Grade **VERY GOOD**
Polish **EXCELLENT**
Symmetry **EXCELLENT**
Fluorescence **NONE**
Inscription(s) **IGI 794643748**



May 18, 2026

IGI Report Number **794643748**

**OVAL BRILLIANT
NATURAL DIAMOND
7.23 X 4.97 X 3.03 MM**

Carat Weight **0.70 CARAT**
Color Grade **J**
Clarity Grade **VS 2**
Cut Grade **VERY GOOD**
Polish **EXCELLENT**
Symmetry **EXCELLENT**
Fluorescence **NONE**
Inscription(s) **IGI 794643748**



THIS DOCUMENT WAS PRODUCED WITH THE FOLLOWING SECURITY MEASURES: SPECIAL DOCUMENT PAPER, INK SCREENS, WATERMARK, BACKGROUND DESIGNS, HOLOGRAM AND OTHER SECURITY FEATURES NOT LISTED AND DO EXCEED DOCUMENT SECURITY INDUSTRY GUIDELINES.