



INTERNATIONAL GEMOLOGICAL INSTITUTE

DIAMOND REPORT

May 18, 2026
 IGI Report Number **794643742**
 Description **NATURAL DIAMOND**
 Shape and Cutting Style **PEAR BRILLIANT**
 Measurements **7.77 X 4.91 X 3.08 MM**

GRADING RESULTS

Carat Weight **0.70 CARAT**
 Color Grade **J**
 Clarity Grade **VS 1**
 Cut Grade **EXCELLENT**

ADDITIONAL GRADING INFORMATION

Polish **EXCELLENT**
 Symmetry **EXCELLENT**
 Fluorescence **SLIGHT**
 Identification Features **CRYSTAL, FEATHER, CLOUD, CAVITY**
 Inscription(s) **IGI 794643742**

ELECTRONIC COPY

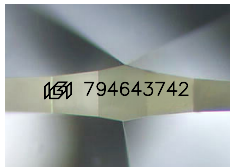

Sample Image Used

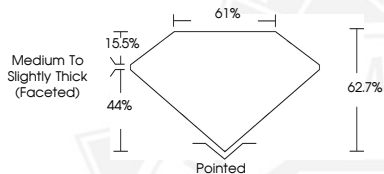

May 18, 2026

IGI Report Number **794643742**

PEAR BRILLIANT

NATURAL DIAMOND

7.77 X 4.91 X 3.08 MM

Carat Weight **0.70 CARAT**

Color Grade **J**

Clarity Grade **VS 1**

Cut Grade **EXCELLENT**

Polish **EXCELLENT**

Symmetry **EXCELLENT**

Fluorescence **SLIGHT**

Inscription(s) **IGI 794643742**



May 18, 2026

IGI Report Number **794643742**

PEAR BRILLIANT

NATURAL DIAMOND

7.77 X 4.91 X 3.08 MM

Carat Weight **0.70 CARAT**

Color Grade **J**

Clarity Grade **VS 1**

Cut Grade **EXCELLENT**

Polish **EXCELLENT**

Symmetry **EXCELLENT**

Fluorescence **SLIGHT**

Inscription(s) **IGI 794643742**



THIS DOCUMENT WAS PRODUCED WITH THE FOLLOWING SECURITY MEASURES: SPECIAL DOCUMENT PAPER, INK SCREENS, WATERMARK, BACKGROUND DESIGNS, HOLOGRAM AND OTHER SECURITY FEATURES NOT LISTED AND DO EXCEED DOCUMENT SECURITY INDUSTRY GUIDELINES.

For terms & conditions and to verify this report, please visit www.igi.org