



May 20, 2026

IGI Report Number 794643719

**ROUND BRILLIANT  
NATURAL DIAMOND  
6.05 - 6.10 X 3.65 MM**

Carat Weight **0.81 CARAT**  
Color Grade **L**  
Clarity Grade **VVS 1**  
Cut Grade **EXCELLENT**  
Polish **EXCELLENT**  
Symmetry **EXCELLENT**  
Fluorescence **NONE**  
Inscription(s) **(IGI) 794643719**

Comments: IDEAL CUT ROUND  
BRILLIANT

**DIAMOND REPORT**

May 20, 2026  
IGI Report Number **794643719**  
Description **NATURAL DIAMOND**  
Shape and Cutting Style **ROUND BRILLIANT**  
Measurements **6.05 - 6.10 X 3.65 MM**

**GRADING RESULTS**

Carat Weight **0.81 CARAT**  
Color Grade **L**  
Clarity Grade **VVS 1**  
Cut Grade **EXCELLENT**

**ADDITIONAL GRADING INFORMATION**

Polish **EXCELLENT**  
Symmetry **EXCELLENT**  
Fluorescence **NONE**  
Identification Features **INDENTED NATURAL**  
Inscription(s) **(IGI) 794643719**  
Comments: IDEAL CUT ROUND BRILLIANT

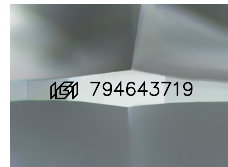

Sample Image Used

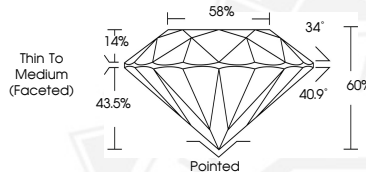

May 20, 2026

IGI Report Number 794643719

**ROUND BRILLIANT  
NATURAL DIAMOND  
6.05 - 6.10 X 3.65 MM**

Carat Weight **0.81 CARAT**  
Color Grade **L**  
Clarity Grade **VVS 1**  
Cut Grade **EXCELLENT**  
Polish **EXCELLENT**  
Symmetry **EXCELLENT**  
Fluorescence **NONE**  
Inscription(s) **(IGI) 794643719**

Comments: IDEAL CUT ROUND  
BRILLIANT



THIS DOCUMENT WAS PRODUCED WITH THE FOLLOWING SECURITY MEASURES: SPECIAL DOCUMENT PAPER, INK SCREENS, WATERMARK, BACKGROUND DESIGNS, HOLOGRAM AND OTHER SECURITY FEATURES NOT LISTED AND DO EXCEED DOCUMENT SECURITY INDUSTRY GUIDELINES.