



**DIAMOND REPORT**

May 26, 2026  
IGI Report Number **794643699**  
Description **NATURAL DIAMOND**  
Shape and Cutting Style **ROUND BRILLIANT**  
Measurements **5.91 - 5.98 X 3.71 MM**

**GRADING RESULTS**

Carat Weight **0.80 CARAT**  
Color Grade **J**  
Clarity Grade **SI 1**  
Cut Grade **EXCELLENT**

**ADDITIONAL GRADING INFORMATION**

Polish **EXCELLENT**  
Symmetry **EXCELLENT**  
Fluorescence **SLIGHT**  
Identification Features **CRYSTAL CLOUD**  
Inscription(s) **(IGI) 794643699**

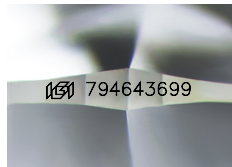

Sample Image Used

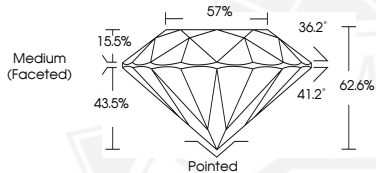

May 26, 2026

IGI Report Number **794643699**

**ROUND BRILLIANT  
NATURAL DIAMOND  
5.91 - 5.98 X 3.71 MM**

Carat Weight **0.80 CARAT**  
Color Grade **J**  
Clarity Grade **SI 1**  
Cut Grade **EXCELLENT**  
Polish **EXCELLENT**  
Symmetry **EXCELLENT**  
Fluorescence **SLIGHT**  
Inscription(s) **(IGI) 794643699**



May 26, 2026

IGI Report Number **794643699**

**ROUND BRILLIANT  
NATURAL DIAMOND  
5.91 - 5.98 X 3.71 MM**

Carat Weight **0.80 CARAT**  
Color Grade **J**  
Clarity Grade **SI 1**  
Cut Grade **EXCELLENT**  
Polish **EXCELLENT**  
Symmetry **EXCELLENT**  
Fluorescence **SLIGHT**  
Inscription(s) **(IGI) 794643699**



THIS DOCUMENT WAS PRODUCED WITH THE FOLLOWING SECURITY MEASURES: SPECIAL DOCUMENT PAPER, INK SCREENS, WATERMARK, BACKGROUND DESIGNS, HOLOGRAM AND OTHER SECURITY FEATURES NOT LISTED AND DO EXCEED DOCUMENT SECURITY INDUSTRY GUIDELINES.