



DIAMOND REPORT

May 26, 2026
IGI Report Number **794643698**
Description **NATURAL DIAMOND**
Shape and Cutting Style **ROUND BRILLIANT**
Measurements **5.63 - 5.68 X 3.56 MM**

GRADING RESULTS

Carat Weight **0.70 CARAT**
Color Grade **I**
Clarity Grade **SI 2**
Cut Grade **EXCELLENT**

ADDITIONAL GRADING INFORMATION

Polish **EXCELLENT**
Symmetry **EXCELLENT**
Fluorescence **SLIGHT**
Identification Features **CRYSTAL CLOUD**
Inscription(s) **(G) 794643698**

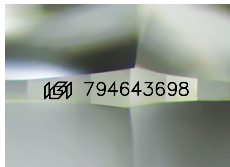

Sample Image Used

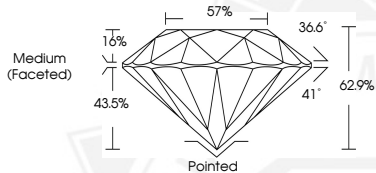

May 26, 2026

IGI Report Number **794643698**

ROUND BRILLIANT

NATURAL DIAMOND

5.63 - 5.68 X 3.56 MM

Carat Weight **0.70 CARAT**

Color Grade **I**

Clarity Grade **SI 2**

Cut Grade **EXCELLENT**

Polish **EXCELLENT**

Symmetry **EXCELLENT**

Fluorescence **SLIGHT**

Inscription(s) **(G) 794643698**



May 26, 2026

IGI Report Number **794643698**

ROUND BRILLIANT

NATURAL DIAMOND

5.63 - 5.68 X 3.56 MM

Carat Weight **0.70 CARAT**

Color Grade **I**

Clarity Grade **SI 2**

Cut Grade **EXCELLENT**

Polish **EXCELLENT**

Symmetry **EXCELLENT**

Fluorescence **SLIGHT**

Inscription(s) **(G) 794643698**



THIS DOCUMENT WAS PRODUCED WITH THE FOLLOWING SECURITY MEASURES: SPECIAL DOCUMENT PAPER, INK SCREENS, WATERMARK, BACKGROUND DESIGNS, HOLOGRAM AND OTHER SECURITY FEATURES NOT LISTED AND DO EXCEED DOCUMENT SECURITY INDUSTRY GUIDELINES.