



DIAMOND REPORT

June 10, 2026
IGI Report Number **794643672**
Description **NATURAL DIAMOND**
Shape and Cutting Style **ROUND BRILLIANT**
Measurements **4.89 - 4.98 X 3.20 MM**

GRADING RESULTS

Carat Weight **0.50 CARAT**
Color Grade **K**
Clarity Grade **VS 1**
Cut Grade **VERY GOOD**

ADDITIONAL GRADING INFORMATION

Polish **EXCELLENT**
Symmetry **VERY GOOD**
Fluorescence **SLIGHT**
Identification Features **CRYSTAL CLOUD**
Inscription(s) **IGI 794643672**

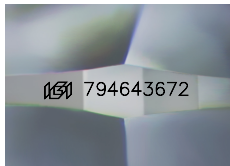

Sample Image Used

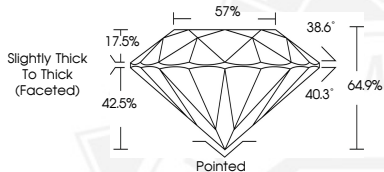

June 10, 2026
IGI Report Number **794643672**
ROUND BRILLIANT
NATURAL DIAMOND
4.89 - 4.98 X 3.20 MM
Carat Weight **0.50 CARAT**
Color Grade **K**
Clarity Grade **VS 1**
Cut Grade **VERY GOOD**
Polish **EXCELLENT**
Symmetry **VERY GOOD**
Fluorescence **SLIGHT**
Inscription(s) **IGI 794643672**



June 10, 2026
IGI Report Number **794643672**
ROUND BRILLIANT
NATURAL DIAMOND
4.89 - 4.98 X 3.20 MM
Carat Weight **0.50 CARAT**
Color Grade **K**
Clarity Grade **VS 1**
Cut Grade **VERY GOOD**
Polish **EXCELLENT**
Symmetry **VERY GOOD**
Fluorescence **SLIGHT**
Inscription(s) **IGI 794643672**



THIS DOCUMENT WAS PRODUCED WITH THE FOLLOWING SECURITY MEASURES: SPECIAL DOCUMENT PAPER, INK SCREENS, WATERMARK, BACKGROUND DESIGNS, HOLOGRAM AND OTHER SECURITY FEATURES NOT LISTED AND DO EXCEED DOCUMENT SECURITY INDUSTRY GUIDELINES.