



**INTERNATIONAL
GEMOLOGICAL
INSTITUTE**

ELECTRONIC COPY

DIAMOND REPORT

June 12, 2026
IGI Report Number **794643644**
Description **NATURAL DIAMOND**
Shape and Cutting Style **ROUND BRILLIANT**
Measurements **6.02 - 6.05 X 3.67 MM**

GRADING RESULTS

Carat Weight **0.82 CARAT**
Color Grade **O-P**
Clarity Grade **VVS 1**
Cut Grade **EXCELLENT**

ADDITIONAL GRADING INFORMATION

Polish **EXCELLENT**
Symmetry **EXCELLENT**
Fluorescence **NONE**
Identification Features **PINPOINT**
Inscription(s) **IGI 794643644**
Comments: IDEAL CUT ROUND BRILLIANT

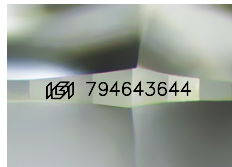

Sample Image Used

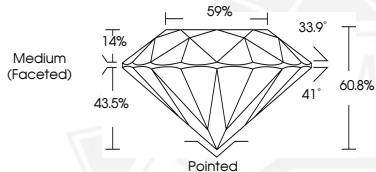

June 12, 2026
IGI Report Number **794643644**
ROUND BRILLIANT
NATURAL DIAMOND
6.02 - 6.05 X 3.67 MM
Carat Weight **0.82 CARAT**
Color Grade **O-P**
Clarity Grade **VVS 1**
Cut Grade **EXCELLENT**
Polish **EXCELLENT**
Symmetry **EXCELLENT**
Fluorescence **NONE**
Inscription(s) **IGI 794643644**
Comments: IDEAL CUT ROUND BRILLIANT



June 12, 2026
IGI Report Number **794643644**
ROUND BRILLIANT
NATURAL DIAMOND
6.02 - 6.05 X 3.67 MM
Carat Weight **0.82 CARAT**
Color Grade **O-P**
Clarity Grade **VVS 1**
Cut Grade **EXCELLENT**
Polish **EXCELLENT**
Symmetry **EXCELLENT**
Fluorescence **NONE**
Inscription(s) **IGI 794643644**
Comments: IDEAL CUT ROUND BRILLIANT



THIS DOCUMENT WAS PRODUCED WITH THE FOLLOWING SECURITY MEASURES: SPECIAL DOCUMENT PAPER, INK SCREENS, WATERMARK, BACKGROUND DESIGNS, HOLOGRAM AND OTHER SECURITY FEATURES NOT LISTED AND DO EXCEED DOCUMENT SECURITY INDUSTRY GUIDELINES.

For terms & conditions and to verify this report, please visit www.igi.org