



DIAMOND REPORT

June 22, 2026
IGI Report Number **794643617**
Description **NATURAL DIAMOND**
Shape and Cutting Style **ROUND BRILLIANT**
Measurements **4.56 - 4.58 X 2.85 MM**

GRADING RESULTS

Carat Weight **0.36 CARAT**
Color Grade **F**
Clarity Grade **VVS 1**
Cut Grade **EXCELLENT**

ADDITIONAL GRADING INFORMATION

Polish **EXCELLENT**
Symmetry **EXCELLENT**
Fluorescence **SLIGHT**
Identification Features **CAVITY**
Inscription(s) **IGI 794643617**
Comments: IDEAL CUT ROUND BRILLIANT

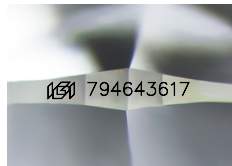

Sample Image Used

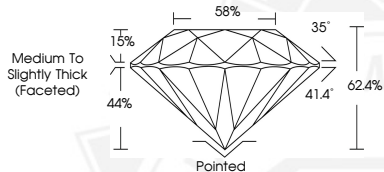

June 22, 2026
IGI Report Number **794643617**
ROUND BRILLIANT
NATURAL DIAMOND
4.56 - 4.58 X 2.85 MM
Carat Weight **0.36 CARAT**
Color Grade **F**
Clarity Grade **VVS 1**
Cut Grade **EXCELLENT**
Polish **EXCELLENT**
Symmetry **EXCELLENT**
Fluorescence **SLIGHT**
Inscription(s) **IGI 794643617**
Comments: IDEAL CUT ROUND BRILLIANT



June 22, 2026
IGI Report Number **794643617**
ROUND BRILLIANT
NATURAL DIAMOND
4.56 - 4.58 X 2.85 MM
Carat Weight **0.36 CARAT**
Color Grade **F**
Clarity Grade **VVS 1**
Cut Grade **EXCELLENT**
Polish **EXCELLENT**
Symmetry **EXCELLENT**
Fluorescence **SLIGHT**
Inscription(s) **IGI 794643617**
Comments: IDEAL CUT ROUND BRILLIANT



THIS DOCUMENT WAS PRODUCED WITH THE FOLLOWING SECURITY MEASURES: SPECIAL DOCUMENT PAPER, INK SCREENS, WATERMARK, BACKGROUND DESIGNS, HOLOGRAM AND OTHER SECURITY FEATURES NOT LISTED AND DO EXCEED DOCUMENT SECURITY INDUSTRY GUIDELINES.