



June 26, 2026

IGI Report Number 794643605

ROUND BRILLIANT

NATURAL DIAMOND

5.27 - 5.32 X 3.31 MM

Carat Weight 0.57 CARAT

Color Grade I

Clarity Grade VS 2

Cut Grade EXCELLENT

Polish EXCELLENT

Symmetry EXCELLENT

Fluorescence STRONG

Inscription(s) IGI 794643605

Comments: IDEAL CUT ROUND

BRILLIANT

DIAMOND REPORT

June 26, 2026

IGI Report Number

794643605

Description

NATURAL DIAMOND

Shape and Cutting Style

ROUND BRILLIANT

Measurements

5.27 - 5.32 X 3.31 MM

GRADING RESULTS

Carat Weight

0.57 CARAT

Color Grade

I

Clarity Grade

VS 2

Cut Grade

EXCELLENT

ADDITIONAL GRADING INFORMATION

Polish

EXCELLENT

Symmetry

EXCELLENT

Fluorescence

STRONG

Identification Features

CLOUD

Inscription(s)

IGI 794643605

Comments: IDEAL CUT ROUND BRILLIANT

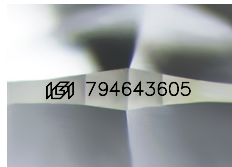

Sample Image Used

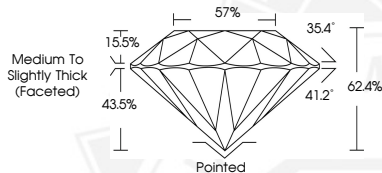

June 26, 2026

IGI Report Number 794643605

ROUND BRILLIANT

NATURAL DIAMOND

5.27 - 5.32 X 3.31 MM

Carat Weight 0.57 CARAT

Color Grade I

Clarity Grade VS 2

Cut Grade EXCELLENT

Polish EXCELLENT

Symmetry EXCELLENT

Fluorescence STRONG

Inscription(s) IGI 794643605

Comments: IDEAL CUT ROUND

BRILLIANT



THIS DOCUMENT WAS PRODUCED WITH THE FOLLOWING SECURITY MEASURES: SPECIAL DOCUMENT PAPER, INK SCREENS, WATERMARK, BACKGROUND DESIGNS, HOLOGRAM AND OTHER SECURITY FEATURES NOT LISTED AND DO EXCEED DOCUMENT SECURITY INDUSTRY GUIDELINES.