



DIAMOND REPORT

June 26, 2026
IGI Report Number **794643593**
Description **NATURAL DIAMOND**
Shape and Cutting Style **ROUND BRILLIANT**
Measurements **5.96 - 5.99 X 3.71 MM**

GRADING RESULTS

Carat Weight **0.81 CARAT**
Color Grade **I**
Clarity Grade **SI 1**
Cut Grade **EXCELLENT**

ADDITIONAL GRADING INFORMATION

Polish **EXCELLENT**
Symmetry **EXCELLENT**
Fluorescence **VERY SLIGHT**
Identification Features **CLOUD, CRYSTAL**
Inscription(s) **(G) 794643593**
Comments: IDEAL CUT ROUND BRILLIANT

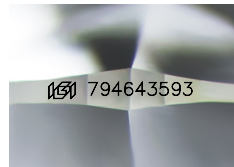

Sample Image Used

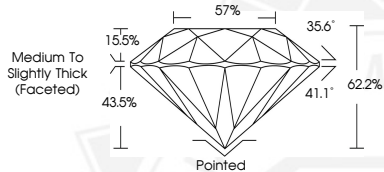

June 26, 2026

IGI Report Number **794643593**
ROUND BRILLIANT
NATURAL DIAMOND
5.96 - 5.99 X 3.71 MM

Carat Weight **0.81 CARAT**
Color Grade **I**
Clarity Grade **SI 1**
Cut Grade **EXCELLENT**
Polish **EXCELLENT**
Symmetry **EXCELLENT**
Fluorescence **VERY SLIGHT**
Inscription(s) **(G) 794643593**

Comments: IDEAL CUT ROUND BRILLIANT



June 26, 2026

IGI Report Number **794643593**
ROUND BRILLIANT
NATURAL DIAMOND
5.96 - 5.99 X 3.71 MM

Carat Weight **0.81 CARAT**
Color Grade **I**
Clarity Grade **SI 1**
Cut Grade **EXCELLENT**
Polish **EXCELLENT**
Symmetry **EXCELLENT**
Fluorescence **VERY SLIGHT**
Inscription(s) **(G) 794643593**

Comments: IDEAL CUT ROUND BRILLIANT



THIS DOCUMENT WAS PRODUCED WITH THE FOLLOWING SECURITY MEASURES: SPECIAL DOCUMENT PAPER, INK SCREENS, WATERMARK, BACKGROUND DESIGNS, HOLOGRAM AND OTHER SECURITY FEATURES NOT LISTED AND DO EXCEED DOCUMENT SECURITY INDUSTRY GUIDELINES.