



DIAMOND REPORT

June 17, 2026
IGI Report Number **794643569**
Description **NATURAL DIAMOND**
Shape and Cutting Style **ROUND BRILLIANT**
Measurements **6.18 - 6.23 X 3.83 MM**

GRADING RESULTS

Carat Weight **0.90 CARAT**
Color Grade **G**
Clarity Grade **VS 2**
Cut Grade **EXCELLENT**

ADDITIONAL GRADING INFORMATION

Polish **EXCELLENT**
Symmetry **EXCELLENT**
Fluorescence **NONE**
Identification Features **FEATHER, NEEDLE**
Inscription(s) **IGI 794643569**
Comments: IDEAL CUT ROUND BRILLIANT

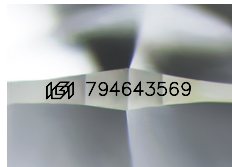

Sample Image Used

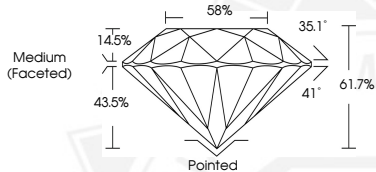

June 17, 2026

IGI Report Number **794643569**

**ROUND BRILLIANT
NATURAL DIAMOND
6.18 - 6.23 X 3.83 MM**

Carat Weight **0.90 CARAT**
Color Grade **G**
Clarity Grade **VS 2**
Cut Grade **EXCELLENT**
Polish **EXCELLENT**
Symmetry **EXCELLENT**
Fluorescence **NONE**
Inscription(s) **IGI 794643569**

Comments: IDEAL CUT ROUND BRILLIANT



June 17, 2026

IGI Report Number **794643569**

**ROUND BRILLIANT
NATURAL DIAMOND
6.18 - 6.23 X 3.83 MM**

Carat Weight **0.90 CARAT**
Color Grade **G**
Clarity Grade **VS 2**
Cut Grade **EXCELLENT**
Polish **EXCELLENT**
Symmetry **EXCELLENT**
Fluorescence **NONE**
Inscription(s) **IGI 794643569**

Comments: IDEAL CUT ROUND BRILLIANT



THIS DOCUMENT WAS PRODUCED WITH THE FOLLOWING SECURITY MEASURES: SPECIAL DOCUMENT PAPER, INK SCREENS, WATERMARK, BACKGROUND DESIGNS, HOLOGRAM AND OTHER SECURITY FEATURES NOT LISTED AND DO EXCEED DOCUMENT SECURITY INDUSTRY GUIDELINES.