



DIAMOND REPORT

June 17, 2026
 IGI Report Number **794643564**
 Description **NATURAL DIAMOND**
 Shape and Cutting Style **ROUND BRILLIANT**
 Measurements **5.93 - 6.01 X 3.88 MM**

GRADING RESULTS

Carat Weight **0.90 CARAT**
 Color Grade **E**
 Clarity Grade **VVS 1**
 Cut Grade **VERY GOOD**

ADDITIONAL GRADING INFORMATION

Polish **EXCELLENT**
 Symmetry **VERY GOOD**
 Fluorescence **NONE**
 Identification Features **GRAINING**
 Inscription(s) **IGI 794643564**
 Comments: VVS1 Due to graining

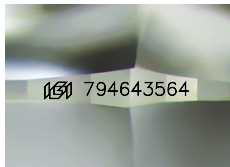

Sample Image Used

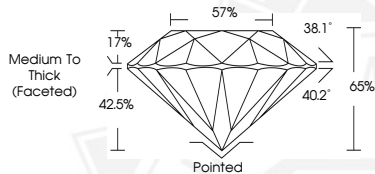

June 17, 2026
 IGI Report Number **794643564**
 ROUND BRILLIANT
 NATURAL DIAMOND
 5.93 - 6.01 X 3.88 MM
 Carat Weight **0.90 CARAT**
 Color Grade **E**
 Clarity Grade **VVS 1**
 Cut Grade **VERY GOOD**
 Polish **EXCELLENT**
 Symmetry **VERY GOOD**
 Fluorescence **NONE**
 Inscription(s) **IGI 794643564**
 Comments: VVS1 Due to graining



June 17, 2026
 IGI Report Number **794643564**
 ROUND BRILLIANT
 NATURAL DIAMOND
 5.93 - 6.01 X 3.88 MM
 Carat Weight **0.90 CARAT**
 Color Grade **E**
 Clarity Grade **VVS 1**
 Cut Grade **VERY GOOD**
 Polish **EXCELLENT**
 Symmetry **VERY GOOD**
 Fluorescence **NONE**
 Inscription(s) **IGI 794643564**
 Comments: VVS1 Due to graining

THIS DOCUMENT WAS PRODUCED WITH THE FOLLOWING SECURITY MEASURES: SPECIAL DOCUMENT PAPER, INK SCREENS, WATERMARK, BACKGROUND DESIGNS, HOLOGRAM AND OTHER SECURITY FEATURES NOT LISTED AND DO EXCEED DOCUMENT SECURITY INDUSTRY GUIDELINES.