



**DIAMOND REPORT**

June 4, 2026  
 IGI Report Number **794643561**  
 Description **NATURAL DIAMOND**  
 Shape and Cutting Style **ROUND BRILLIANT**  
 Measurements **6.07 - 6.16 X 3.86 MM**

**GRADING RESULTS**

Carat Weight **0.90 CARAT**  
 Color Grade **G**  
 Clarity Grade **VS 2**  
 Cut Grade **EXCELLENT**

**ADDITIONAL GRADING INFORMATION**

Polish **EXCELLENT**  
 Symmetry **EXCELLENT**  
 Fluorescence **NONE**  
 Identification Features **CRYSTAL CLOUD**  
 Inscription(s) **IGI 794643561**

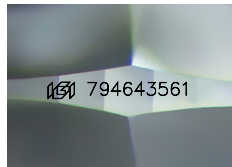

Sample Image Used

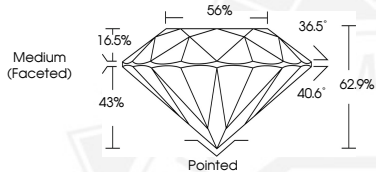

June 4, 2026  
 IGI Report Number **794643561**  
 ROUND BRILLIANT  
 NATURAL DIAMOND  
 6.07 - 6.16 X 3.86 MM  
 Carat Weight **0.90 CARAT**  
 Color Grade **G**  
 Clarity Grade **VS 2**  
 Cut Grade **EXCELLENT**  
 Polish **EXCELLENT**  
 Symmetry **EXCELLENT**  
 Fluorescence **NONE**  
 Inscription(s) **IGI 794643561**



June 4, 2026  
 IGI Report Number **794643561**  
 ROUND BRILLIANT  
 NATURAL DIAMOND  
 6.07 - 6.16 X 3.86 MM  
 Carat Weight **0.90 CARAT**  
 Color Grade **G**  
 Clarity Grade **VS 2**  
 Cut Grade **EXCELLENT**  
 Polish **EXCELLENT**  
 Symmetry **EXCELLENT**  
 Fluorescence **NONE**  
 Inscription(s) **IGI 794643561**



THIS DOCUMENT WAS PRODUCED WITH THE FOLLOWING SECURITY MEASURES: SPECIAL DOCUMENT PAPER, INK SCREENS, WATERMARK, BACKGROUND DESIGNS, HOLOGRAM AND OTHER SECURITY FEATURES NOT LISTED AND DO EXCEED DOCUMENT SECURITY INDUSTRY GUIDELINES.