



June 2, 2026

IGI Report Number 794643550

ROUND BRILLIANT

NATURAL DIAMOND

5.89 - 5.93 X 3.68 MM

Carat Weight 0.80 CARAT

Color Grade D

Clarity Grade VS 2

Cut Grade EXCELLENT

Polish EXCELLENT

Symmetry EXCELLENT

Fluorescence VERY SLIGHT

Inscription(s) IGI 794643550

Comments: IDEAL CUT ROUND

BRILLIANT

DIAMOND REPORT

June 2, 2026
IGI Report Number 794643550
Description NATURAL DIAMOND
Shape and Cutting Style ROUND BRILLIANT
Measurements 5.89 - 5.93 X 3.68 MM

GRADING RESULTS

Carat Weight 0.80 CARAT
Color Grade D
Clarity Grade VS 2
Cut Grade EXCELLENT

ADDITIONAL GRADING INFORMATION

Polish EXCELLENT
Symmetry EXCELLENT
Fluorescence VERY SLIGHT
Identification Features CRYSTAL, FEATHER
Inscription(s) IGI 794643550
Comments: IDEAL CUT ROUND BRILLIANT

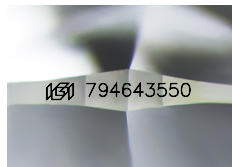

Sample Image Used

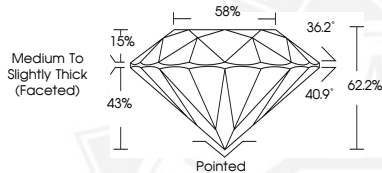

June 2, 2026

IGI Report Number 794643550

ROUND BRILLIANT

NATURAL DIAMOND

5.89 - 5.93 X 3.68 MM

Carat Weight 0.80 CARAT

Color Grade D

Clarity Grade VS 2

Cut Grade EXCELLENT

Polish EXCELLENT

Symmetry EXCELLENT

Fluorescence VERY SLIGHT

Inscription(s) IGI 794643550

Comments: IDEAL CUT ROUND

BRILLIANT



THIS DOCUMENT WAS PRODUCED WITH THE FOLLOWING SECURITY MEASURES: SPECIAL DOCUMENT PAPER, INK SCREENS, WATERMARK, BACKGROUND DESIGNS, HOLOGRAM AND OTHER SECURITY FEATURES NOT LISTED AND DO EXCEED DOCUMENT SECURITY INDUSTRY GUIDELINES.