



DIAMOND REPORT

May 4, 2026
 IGI Report Number **793633718**
 Description **NATURAL DIAMOND**
 Shape and Cutting Style **ROUND BRILLIANT**
 Measurements **5.32 - 5.34 X 3.38 MM**

GRADING RESULTS

Carat Weight **0.60 CARAT**
 Color Grade **G**
 Clarity Grade **VVS 1**
 Cut Grade **EXCELLENT**

ADDITIONAL GRADING INFORMATION

Polish **EXCELLENT**
 Symmetry **EXCELLENT**
 Fluorescence **NONE**
 Identification Features **INDENTED NATURAL, CHIP**
 Inscription(s) **IGI 793633718**

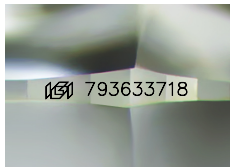

Sample Image Used

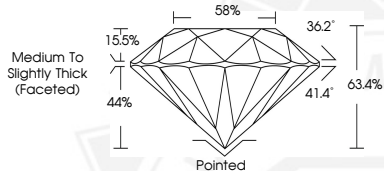

May 4, 2026
 IGI Report Number **793633718**
 ROUND BRILLIANT
 NATURAL DIAMOND
 5.32 - 5.34 X 3.38 MM
 Carat Weight **0.60 CARAT**
 Color Grade **G**
 Clarity Grade **VVS 1**
 Cut Grade **EXCELLENT**
 Polish **EXCELLENT**
 Symmetry **EXCELLENT**
 Fluorescence **NONE**
 Inscription(s) **IGI 793633718**



May 4, 2026
 IGI Report Number **793633718**
 ROUND BRILLIANT
 NATURAL DIAMOND
 5.32 - 5.34 X 3.38 MM
 Carat Weight **0.60 CARAT**
 Color Grade **G**
 Clarity Grade **VVS 1**
 Cut Grade **EXCELLENT**
 Polish **EXCELLENT**
 Symmetry **EXCELLENT**
 Fluorescence **NONE**
 Inscription(s) **IGI 793633718**



THIS DOCUMENT WAS PRODUCED WITH THE FOLLOWING SECURITY MEASURES: SPECIAL DOCUMENT PAPER, INK SCREENS, WATERMARK, BACKGROUND DESIGNS, HOLOGRAM AND OTHER SECURITY FEATURES NOT LISTED AND DO EXCEED DOCUMENT SECURITY INDUSTRY GUIDELINES.