INTERNATIONAL GEMOLOGICAL INSTITUTE

ELECTRONIC COPY

DIAMOND REPORT

April 24, 2026	
IGI Report Number	793610139
Description	NATURAL DIAMOND
Shape and Cutting Style	PEAR BRILLIANT
Measurements	13.10 X 7.91 X 5.10 MM

GRADING RESULTS

Carat Weight	3.22 CARATS
Color Grade	M
Clarity Grade	SI 1
Cut Grade	VERY GOOD

ADDITIONAL GRADING INFORMATION

Polish	EXCELLENT
Symmetry	EXCELLENT
Fluorescence	NONE
Inscription(s)	793610139

793610139

Report verification at igi.org

PROPORTIONS

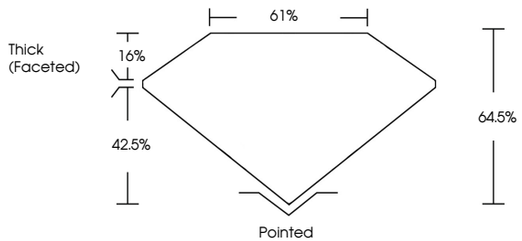

CLARITY CHARACTERISTICS

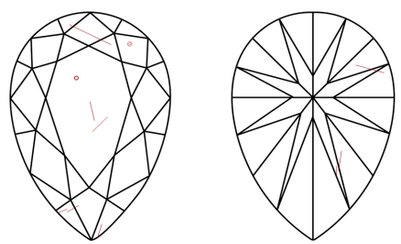

KEY TO SYMBOLS

Red symbols indicate internal characteristics.
Green symbols indicate external characteristics.

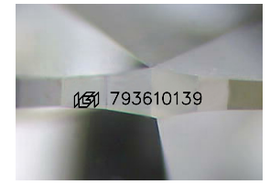

Sample Image Used

COLOR

D - F	G - J	K - M	N - R	S - Z	FANCY
Colorless	Near Colorless	Slightly Tinted	Very Light Color	Light Color	

CLARITY

FL	IF	VVS 1 - 2	VS 1 - 2	SI 1 - 2	I 1 - 3
Flawless	Internally Flawless	Very Very Slightly Included	Very Slightly Included	Slightly Included	Included

© IGI 2020, International Gemological Institute

FD - 10 20

THIS DOCUMENT WAS PRODUCED WITH THE FOLLOWING SECURITY MEASURES: SPECIAL DOCUMENT PAPER, INK SCREENS, WATERMARK BACKGROUND DESIGNS, HOLOGRAM AND OTHER SECURITY FEATURES NOT LISTED AND DO EXCEED DOCUMENT SECURITY INDUSTRY GUIDELINES.

www.igi.org

DIAMOND REPORT

April 24, 2026

IGI Report Number	793610139
Description	NATURAL DIAMOND
Shape and Cutting Style	PEAR BRILLIANT
Measurements	13.10 X 7.91 X 5.10 MM

GRADING RESULTS

Carat Weight	3.22 CARATS
Color Grade	M
Clarity Grade	SI 1
Cut Grade	VERY GOOD

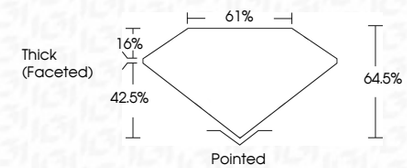

ADDITIONAL GRADING INFORMATION

Polish	EXCELLENT
Symmetry	EXCELLENT
Fluorescence	NONE
Inscription(s)	793610139

IGI

April 24, 2026
IGI Report No 793610139
PEAR BRILLIANT
13.10 X 7.91 X 5.10 MM

Carat Weight	3.22 CARATS
Color Grade	M
Clarity Grade	SI 1
Cut Grade	VERY GOOD
Depth	64.5%
Table	61%
Girdle	Thick (Faceted)
Culet	Pointed
Polish	EXCELLENT
Symmetry	EXCELLENT
Fluorescence	NONE
Inscription(s)	793610139