



ELECTRONIC COPY

793603118
Report verification at igi.org



June 5, 2026
IGI Report Number **793603118**
Description **NATURAL DIAMOND**
Shape and Cutting Style **ROUND BRILLIANT**
Measurements **5.42 - 5.48 X 3.82 MM**
GRADING RESULTS
Carat Weight **0.75 CARAT**
Color Grade **NATURAL FANCY BLACK**

June 5, 2026
IGI Report Number **793603118**
Description **NATURAL DIAMOND**
Shape and Cutting Style **ROUND BRILLIANT**
Measurements **5.42 - 5.48 X 3.82 MM**
GRADING RESULTS
Carat Weight **0.75 CARAT**
Color Grade **NATURAL FANCY BLACK**
ADDITIONAL GRADING INFORMATION
Fluorescence **NONE**
Inscription(s) **793603118**

PROPORTIONS

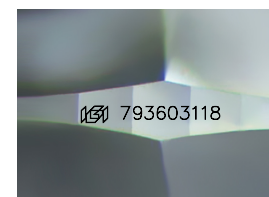
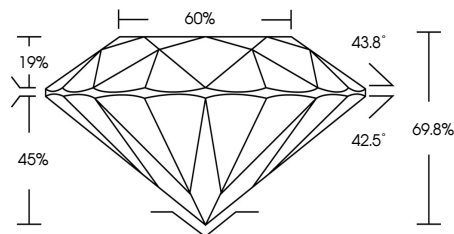

Sample Image Used

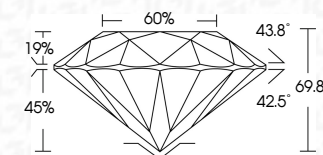

COLOR

| D - F | G - J | K - M | N - R | S - Z | FANCY |
|-----------|----------------|-----------------|------------------|-------------|-------|
| Colorless | Near Colorless | Slightly Tinted | Very Light Color | Light Color | |

CLARITY

| FL | IF | VVS ¹⁻² | VS ¹⁻² | SI ¹⁻² | I ¹⁻³ |
|----------|---------------------|-----------------------------|------------------------|-------------------|------------------|
| Flawless | Internally Flawless | Very Very Slightly Included | Very Slightly Included | Slightly Included | Included |

ADDITIONAL GRADING INFORMATION

Fluorescence **NONE**
Inscription(s) **793603118**



IGI



June 5, 2026
IGI Report No 793603118
ROUND BRILLIANT
Carat Weight **0.75 CARAT**
Color Grade **NATURAL FANCY BLACK**
Depth **69.8%**
Girdle **60%**
Culet **NONE**
Fluorescence
Inscription(s) **793603118**